vegas2go.com

VEGAS™ 2GO

MAY 18-31

MAPS
ATTRACTIONS
ENTERTAINMENT
DINING
NIGHTLIFE
SHOPPING
GAMING
VALUABLE OFFERS

THE IN-THE-KNOW GUIDE FOR VISITORS ON THE GO®

the in-the-know guide

Use this easy-to-read guide to indulge in all the goodies Las Vegas has to offer. Don't forget to look in your room for ***Las Vegas Magazine***, your guide to everything Las Vegas.

8 ELITE spotlight
Whatever you need to make your stay extraordinary, Las Vegas' professionals can help. In this issue: Nicole Cirulis, concierge at Four Seasons Hotel.

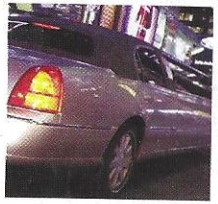

10 resources
Las Vegas essentials, including a transportation guide and hotel directory

16 **attractions** Fun awaits kids of all ages

30 **entertainment** Taking in all the Entertainment Capital of the World has to offer

- **30** events & headliners
- **36** calendar
- **52** by venue
- **74** by genre

78 **dining** Stimulate your tastebuds

- **97** buffets

98 **nightlife** Find your perfect spot for the night or early morning

102 **gaming** Casino promotions

104 **shopping** Lineup of retail destinations

110 **marketplace/coupons**

Las Vegas Map Getting around town is easier than ever before with our handy guide, which spotlights attractions and shopping.

LIMOUSINE TOURS

Presidential LIMOUSINE

ULTRA STRIP LIMO TOUR
4 PASSENGER ESCALADE
ONLY $236.60

HOOVER DAM LIMO TOUR
4 PASSENGER ESCALADE
ONLY $236.60

PAHRUMP WINERY LIMO TOUR
4 PASSENGER ESCALADE
ONLY $338

GRAND CANYON LIMO TOUR
4 PASSENGER ESCALADE
ONLY $676

**INCLUDES GRATUITY. LARGER VEHICLES AVAILABLE FOR UP TO 20 PASSENGERS.

1-800-423-1420
PLLV.COM • CPCN1007

VEGAS 2GO

THE IN-THE-KNOW GUIDE FOR VISITORS ON THE GO™
Volume 9, Number 10

Group Publisher Michael Demlow

Editorial
Editor Jack Houston
Copy Editor Nina King
Staff Writer Kiko Miyasato
Editorial Assistant Jorge Labrador

Art
Creative Director Erik Stein
Art Director Wesley Gatbonton
Graphic Designers Aaron Belandres, Dany Haniff

Advertising
Business Development Sales Manager Guy Bertuzzi
Account Executives Shelley Bruner, Bri Eck, Michele Walden
Senior Account Coordinator Dawn Mangum
Sales Assistant Amelia Walden
Concierge-Client Relations Mel Carter
Executive Assistant Irena Hall

Greenspun Media Group
Publisher/Editor Brian Greenspun
Chief Financial Officer Steve Gray
Vice President of Corporate Relations Jonathan Fine
Director of Marketing and Events Michael Uriarte
Event Manager Kristin Wilson
Business Development Coordinator Katie Harrison
Vice President of Manufacturing Maria Blondeaux
Production Manager Blue Uyeda
Production Artist Marissa Maheras, Dara Ricci
Graphic Designers Michele Hamrick, Carlos Herrera, Paul Huntsberry, Sean Rademacher
Traffic Supervisor Estee Wright
Traffic Coordinators Meagan Hodson, Kim Smith
Senior Vice President of Human Resources Jamey Lien
Human Resources Coordinator Sandee Sain-Mendoza

VEGAS2GO is affiliated with the *Las Vegas Sun*.
Local advertising and business inquiries. 702.383.7185

Las Vegas Magazine/VEGAS2GO
2360 Corporate Circle, Third Floor
Henderson, Nevada 89074
lasvegasmagazine.com

SAE5 CERTIFIED MANUFACTURED CARBON NEUTRAL. RESPONSIBLE. Produced by Catalyst

While VEGAS2GO makes a supreme effort at making the information in these pages accurate and errorless, it cannot be responsible for the consequences of any erratum or inadvertence.

$10 OFF
VIP or Preferred Table Seating!
VIP: ADJV Main Floor: BDJV

Limit 4 tickets, subject to availability. Must be 18 or older. Present this voucher at any Rio box office at time of purchase. This offer is non-transferable and nonassignable. This coupon has no cash value, is void if reproduced, and cannot be combined with any other offer. Management reserves all rights. Expiration 8/30/14.

Must be 21 or older to gamble. Know When To Stop Before You Start.® Gambling Problem? Call 1-800-522-4700. BECAUSE THERE IS NO ...

Memories make the best souvenir!

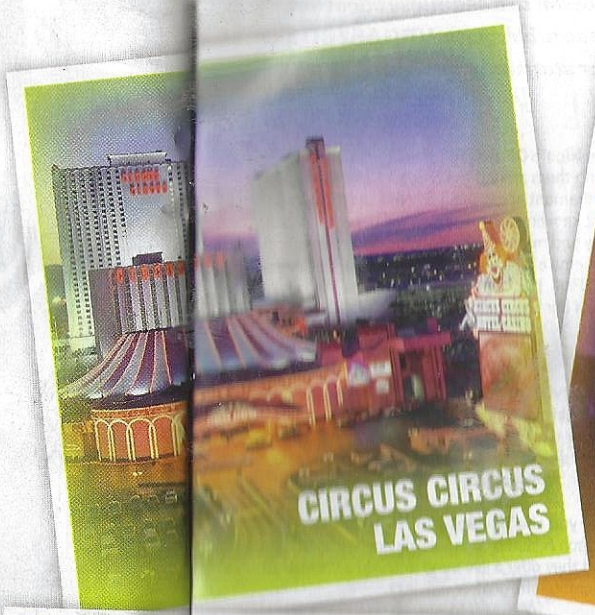

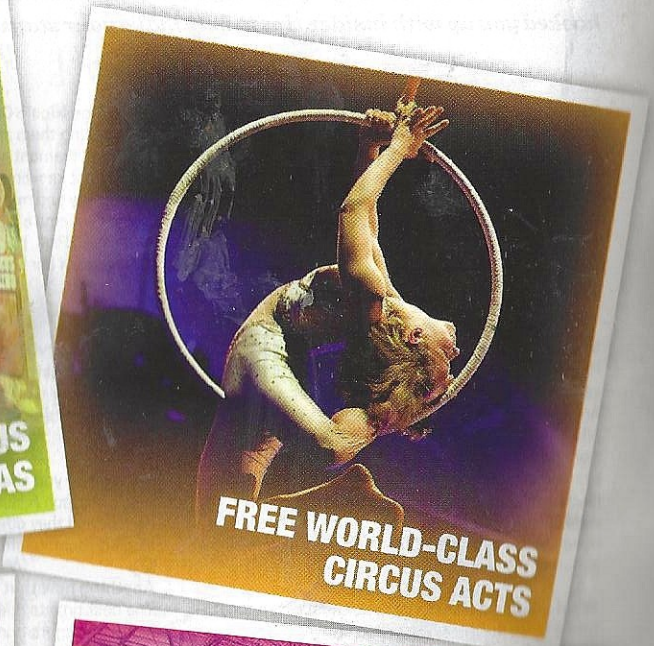

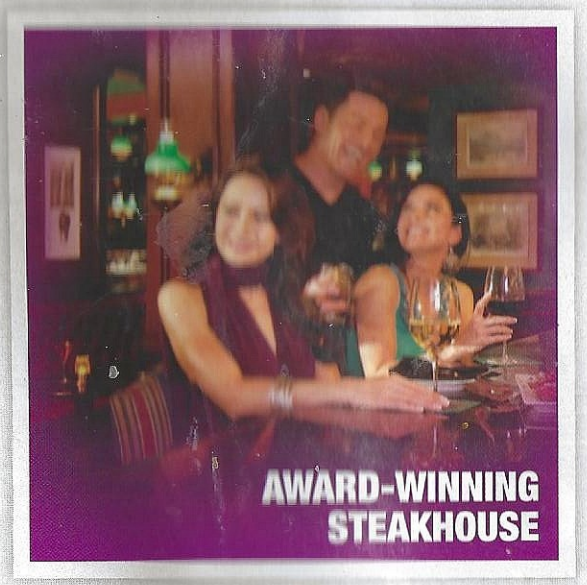

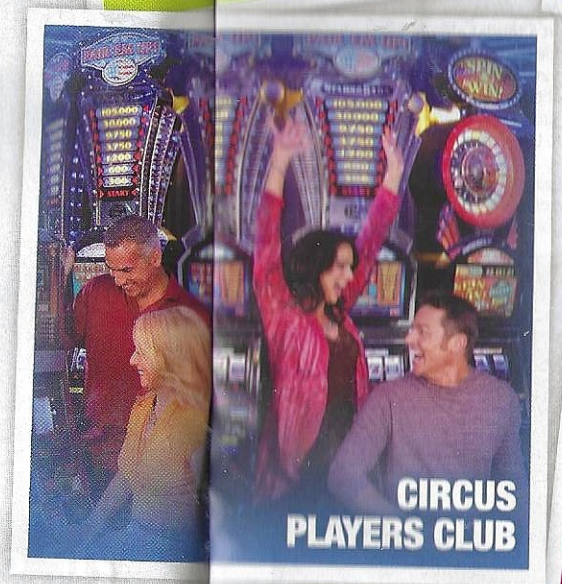

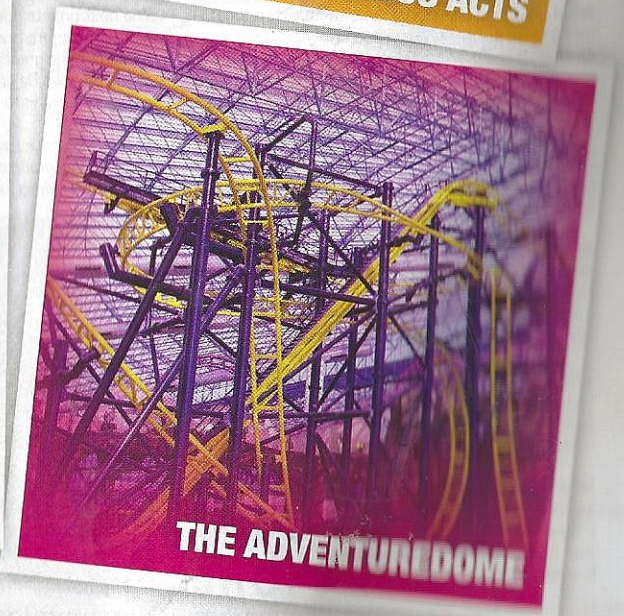

CIRCUS CIRCUS

An MGM Resorts International® Destination

2880 LAS VEGAS BLVD. SOUTH | 702.734.0410 | CIRCUSCIRCUS.COM |

ELITE Spotlight

Concierges and service professionals are your liaison to a seamless vacation, with extensive knowledge of Las Vegas' most memorable spots. VEGAS2GO has hooked you up with insider tips to help make your stay unforgettable.

When Four Seasons Hotel concierge **Nicole Cirulis** isn't helping guests plan their Las Vegas itinerary or simply directing them around the property, she's relaxing by the pool, walking her dachshund Fremont or catching an NBA or NFL game. "I enjoy coming into work every day not knowing what the day will bring," she said. "And knowing the insights to the city and making personal recommendations to our guests is one of the reasons I became a concierge." To provide the best service possible for her guests, the Overland Park, Kan., native said she never stops learning about the city. She shared some of her knowledge with *VEGAS2GO* readers.

What are three highlights of your property?
Press is an indoor/outdoor lounge known for its seasonal, handcrafted cocktails, small plates and desserts. An expansive patio features sofa-style seating and fire pits. Our Italian restaurant, Verandah, serves a fantastic signature dish called La Pasta Cotta Nel Vaso—a seafood dish with artichoke pasta that is cooked in a jar. The restaurant is also known for its legendary weekend breakfast buffet. Four Seasons Hotel offers a nongaming atmosphere but is steps away from all the action at Mandalay Bay.

What are three shows that you most often recommend to visitors?
Michael Jackson ONE at Mandalay Bay is constantly requested by our guests. The music and choreographed dancing is sure to please audiences of all ages. I also recommend seeing Human Nature at The Venetian, the live quartet from Australia. The group does a fantastic version of "Ooo Baby Baby" by Smokey Robinson. *Le Rêve* at Wynn offers a mixture of acrobatics and synchronized swimming.

What restaurants/lounges/bars have a romantic atmosphere?
Hyde lounge at the Bellagio is very romantic. While enjoying a cocktail on the outdoor patio you can watch the Fountains of Bellagio show.

What would you recommend to do for under $20?
I would recommend going to Red Rock Canyon for a day of hiking. The cooler air is refreshing and it is only 21 miles away from the Four Seasons!

Now that the weather is warming up, what are some of the outdoor hot spots?
Eclipse is a nighttime pool party at the Mandalay Bay that hosts some of the world's best DJs and live productions.

What is a service you provide that most people would not think of?
Our concierge desk partners with a personal shopper who can pull specific pieces and work with guests in the comfort of their own room.

Where can you see free entertainment?
1923 Bourbon & Burlesque recently opened at Mandalay Bay and they offer a live band and add a vocalist to sing era-appropriate, golden-age jazz.

Anything new that a tourist should know about?
The best time to ride the High Roller at The Linq is at night. The lights from the hotels and resorts are beautiful and offer a great photo opportunity. Be sure to stop at the creative Polaroid Fotobar after your experience to create a souvenir to take home.

ELITE (Exclusive League of Industry and Tourism Experts) is a group of professionals dedicated to providing services for Las Vegas visitors.

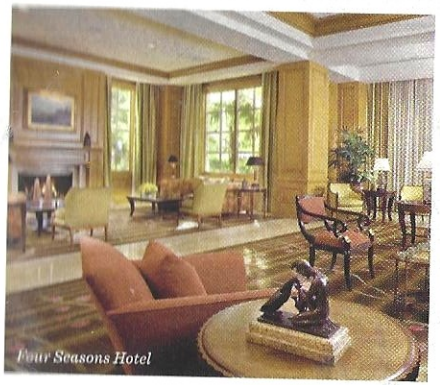

Four Seasons Hotel

Sponsored by Nannies & Housekeepers U.S.A.

An award-winning agency approved and referred by the finest hotels' risk management departments, concierges and families. Licensed, bonded and insured. 24 hours a day, 7 days a week. *Las Vegas' premier nanny agency, 702.451.0021 or lasvegasnannies.com*

Mention this ad
at customer service
and receive a coupon book
valued at over $2000

Open Sun - Thu 10am-11pm
Fri & Sat 10am-12midnight
MiracleMileShopsLV.com
888.800.8284

MIRACLE MILE SHOPS
at planet hollywood resort & casino

170 STORES
15 RESTAURANTS
LIVE ENTERTAINMENT

Transportation Guide

Public Transit

Las Vegas Monorail Runs between East Sahara Avenue and MGM Grand hotels, with other stations at the LVH, Las Vegas Convention Center, Harrah's/The Quad, Flamingo and Bally's/Paris. *$5 per ride, with discounts for multiride and all-day passes, service available 7 a.m.-midnight Mon., 7 a.m.-2 a.m. Tues.-Thurs., 7 a.m.-3 a.m. Fri.-Sun. 702.699.8200*

RTC Transit ACE Gold Line provides limited-stop service for downtown Vegas and Strip attractions. Deuce on the Strip provides service between Mandalay Bay and Sahara Avenue. Westcliff Airport Express offers access from downtown and Tropicana Avenue at Las Vegas Boulevard. *702.228.7433 or rtcsnv.com*

Limos/Coaches

Bell Trans	702.740.3434
Classic Transportation	702.739.7990
Celebrity Coaches	702.740.4545
Fox Charter	800.840.0881
On Demand Sedan	702.597.0400
Las Vegas Limousines	702.876.2222
Premier Limousine	702.736.1419
Western Limousine	702.731.5577
	702.382.7100

Rental Cars

Budget	702.736.1212
Dollar Rent a Car	866.434.2226
Fox Rent a Car	855.849.4210
Frugal Car Rental	702.897.1954
Hertz	800.654.2210
US/Advantage Rent-a-Car	702.798.6100

Other

Las Vegas Harley-Davidson Motorcycle sales and rentals from an authorized Harley-Davidson dealer. You can also take a class to learn to ride, or cruise out on one of eight available rental models. *10 a.m.-5 p.m. Sun., 8 a.m.-7 p.m. Mon.-Fri., 8 a.m.-6 p.m. Sat., 2605 S. Eastern Ave., Suite 100. 877.638.3115*

Taxi Services

Ace/ABC Union/Vegas	702.736.8383
Desert Cab Company	702.386.9102
Lucky Cab Company	702.477.7555
Western Cab Company	702.736.8000
Whittlesea/Blue Cab	702.384.6111
Yellow/Checker/Star Cab	702.873.2000

Trams

Bellagio-CityCenter-Monte Carlo Stops at Crystals and Aria. *8 a.m.-4 a.m., every two to four minutes*

Excalibur-Luxor-Mandalay Bay *9 a.m.-10:30 p.m., every five minutes*

Treasure Island-The Mirage *9 a.m.-1 a.m. Sun.-Thurs., 9 a.m.-3 a.m. Fri.-Sat., every 15 minutes*

LAS VEGAS MONORAIL

$2 OFF 24-HOUR PASS

$10 ~~$12~~ Unlimited 24-Hour Pass

Redeem discount at Monorail eKiosks on all stations or Monorail Ticket Offices at all stations excluding Convention Center. Choose "Purchase Tickets" option and follow directions on screen before scanning barcode.

VALID THRU MAY 31, 2014. 24-Hour Pass regular price is $12. Must redeem during hours of operation. Customer Service offices are open daily from 9 a.m. to 7 p.m. and are located on all stations excluding the Las Vegas Convention Center Station. Must present coupon to receive discount. Cannot be combined with any other offers. Cannot redeem at Ticket Vending Machines. Kiosk accepts credit and debit cards only - no cash. Must scan barcode or enter promo code. Hold barcode directly in front of scanner - do not bend paper.

PROMO CODE: V2GOMAY14

BE SOCIAL WITH US!

BE OUR FAN twitter Pinterest YouTube

PENN & TELLER

ACCIDENTS WILL HAPPEN

30% OFF

For tickets call 702.777.2782 or RioLasVegas.com

Rio

HANG WITH PENN & TELLER IN THE LOBBY AFTER THE SHOW!

Present this ad to the Rio Box Office at time of purchase. Expires **6/30/14.** Mention Code: **PTV20.** Not valid for Ampersand seating. Good for up to 4 tickets. Cannot be combined with any other offer. No cash value. Management reserves all rights. Subject to availability.

Must be 21 or older to gamble. Know When To Stop Before You Start.®
Gambling Problem? Call 1-800-522-4700. ©2013, Caesars License Company, LLC.

Child Care

Nannies & Housekeepers U.S.A. Find babysitters, nannies, housekeepers and household staff through this award-winning agency, approved by hotels' risk management departments. Licensed, bonded and insured. *Available 24 hours daily. 702.451.0021 or lasvegasnannies.com*

Golf

Wildhorse Golf Club Designed in 1959, and redesigned in 2004, and once owned by Howard Hughes, this golf club features a challenging course set among lush fairways. *Sunrise-sunset daily, $39-$79, 2100 Warm Springs Road. 702.434.9000*

In-Room Movies

Hospitality Network Watch the latest Hollywood hits from the comfort of your hotel room. Ordering is fast and easy. Just press the menu button on your remote.

Salons & Spas

Massage By Marilyn Ideal whether you're in need of Swedish, Thai, lomilomi, deep-tissue, hot stone or sports massage. Both male and female therapists are available and for your convenience, they'll come to you. *24 hours daily, prices start at $100 per hour, 21+. 702.239.8080*

Massage By Rose Massage therapy, reflexology and hot-oil massage refreshes and rejuvenates. Services are available in-room. *24 hours daily, 18+. 702.806.1225*

A Massage by Tess Pamper yourself with reflexology services or massages. Nationally certified and state-licensed, available in-room or at Jasmine Spa. *10 a.m.-9 p.m. daily, 6020 W. Flamingo Road No. 4. 702.366.4911*

Ticket Services

Las Vegas Show Tickets Get priority seating (first 10 rows guaranteed) and savings of up to 50 percent on top shows, as well as discounted passes to Disneyland. *702.224.4128 or lvshowticket.net*

Tix4Tonight Discount show tickets, attractions and dinners. Locations: Town Square Las Vegas, Hawaiian Marketplace, Showcase Mall and at the giant Coke bottle, Fashion Show, Planet Hollywood Resort, Bally's and Casino Royale, Circus Circus and Slots-A-Fun and Four Queens downtown. Free parking. *Shows posted 9:30 a.m. daily, sales 10 a.m.-8 p.m. 877.849.4868*

Vegas.com Find deals and book reservations. Hotel, entertainment, nightlife, restaurant and attraction reviews help you choose. *Reserve online, or call 866.807.4697; use your mobile device to buy Las Vegas shows and tours by texting 777 to 83427 or mobile.vegas.com*

Weddings

Marriage Licenses Ready to get hitched? Obtain your marriage license before you head to the chapel. Don't forget your ID. *8 a.m.-midnight daily, including holidays, $60-$65, 201 E. Clark Ave. 702.671.0500*

BUY 1 GET 1 FREE

Present this coupon at the V Theater box office one hour before show time, purchase a regular price GA or VIP show ticket and receive a second ticket of equal value FREE (or 50% off of one regular price show ticket). Coupon has no cash value, cannot be combined with any other offer or applied to prior purchase. Any attempt to sell, auction or otherwise transfer shall nullify this offer. Good for up to four people. Seats subject to availability. Management reserves all rights. PROMO CODE: V2GOHITZ

Vegas Tonight... At HALF-PRICE!

SAVE BIG on Vegas Shows, Attractions, Tours, Buffets and Restaurants.

HALF PRICE SHOW TICKETS

Text the keyword "TIX4" to "56242" from your mobile phone for Specials and Promotions!

These amazing deals are available only at our booths. Availability is posted at 9:30am and stores open at 10am.

11 CONVENIENT LOCATIONS:
Bally's Hotel • Planet Hollywood • Hawaiian Marketplace • Giant Coke Bottle • Town Square
Showcase Mall • Casino Royale • Fashion Show Mall • Slots of Fun • Circus Circus • Four Queens

TIX4TONIGHT

(877)TIX4TNT • (877)849-4868
tix4tonight.com

Hotel Directory

Aliante Casino & Hotel	702.692.7777
Aria	702.590.7757
Artisan Hotel Boutique	702.214.4000
Aston Montelago Village Resort	702.564.4700
Bally's	702.967.4222
Bellagio	702.693.7111
Boulder Station	702.432.7777
Caesars Palace	702.731.7110
California	702.385.1222
Circus Circus	702.734.0410
Clarion	702.952.8000
The Cosmopolitan	702.698.7000
The Cromwell	702.777.3777
The D	702.388.2400
Downtown Grand	702.719.5100
El Cortez	702.385.5200
Encore	702.770.8000
Excalibur	702.597.7777
Fiesta Henderson	702.558.7000
Fiesta Rancho	702.631.7000
Flamingo	702.733.3111
Fortune Hotel & Suites	702.830.4010
Four Queens	702.385.4011
Four Seasons Hotel	702.632.5000
Fremont	702.385.3232
Gold Coast	702.367.7111
Golden Gate	702.385.1906
Golden Nugget	702.385.7111
Green Valley Ranch	702.617.7777
Hard Rock Hotel	702.693.5000
Harrah's	702.369.5000
Hooters Casino Hotel	702.739.9000
JW Marriott	702.869.7777
Luxor	702.262.4000
LVH	702.732.5111
M Resort	702.797.1000
Main Street Station	702.387.1896
Mandalay Bay	702.632.7777
Mandarin Oriental	702.590.8888
MGM Grand	702.891.1111
The Mirage	702.791.7111
Monte Carlo	702.730.7777
New York–New York	702.740.6969
The Orleans	702.365.7111
Palace Station	702.367.2411
The Palazzo	702.607.7777
Palms	702.942.7777
Palms Place	702.932.7777
Paris	702.946.7000
Planet Hollywood	702.785.5555
Platinum	702.365.5000
Plaza	702.386.2110
The Quad	702.731.3311
Ravella at Lake Las Vegas	702.567.4700
Red Rock Resort	702.797.7777
Renaissance Las Vegas	702.784.5700
Rio	702.252.7777
Riviera	702.734.5110
Rumor Boutique Hotel	702.369.5400
Sam's Town	702.456.7777
Santa Fe Station	702.658.4900
Silver Sevens	702.733.7000
Silverton	702.263.7777
South Point Casino	702.796.7111
Stratosphere	702.380.7777
Suncoast	702.636.7111
Sunset Station	702.547.7777
Treasure Island	702.894.7111
Tropicana	702.739.2477
Trump International	702.982.0000
Tuscany Suites & Casino	702.893.8933
Vdara	702.590.2111
Vegas Club	702.385.1664
The Venetian	702.414.9000
Westin Casuarina	702.836.9775
Westin Lake Las Vegas	702.567.6000
Wynn	702.770.7000

BUY ONE TICKET GET ONE FREE

SIRC MICHAELS PRODUCTIONS'
EVIL DEAD
THE MUSICAL
ULTIMATE 4D EXPERIENCE

SLAYING NIGHTLY!
V THEATER
planet hollywood
RESORT & CASINO • LAS VEGAS
866-932-1818

Present this coupon at the V Theater box office only. Purchase any ticket at regular price and receive a second ticket of equal value FREE. May not be used with third-party brokers. Coupon has no cash value. Cannot be combined with any other offer or applied to prior purchase. Any attempt to sell, auction or otherwise transfer shall nullify this offer. Seats subject to availability. 702-260-7200 Management reserves all rights. PROMO CODE: ED-V2G00314

DONN ARDEN'S
JUBILEE
THE SHOWGIRL REBORN

CLASSIC.
ALLURING.
REIMAGINED.

A spectacular new showgirl production reveals a contemporary story through stunning beauty, exciting choreography and dazzling costumes.

Reimagined by Frank Gatson, Jr.
Creative Director/Choreographer behind "Single Ladies (Put A Ring On It)"

BALLY'S
CENTER OF THE ACTION.

For tickets call 702.777.2782 | BallysLasVegas.com

Must be 21 or older to gamble. Know When To Stop Before You Start.®
Gambling Problem? Call 1-800-522-4700. ©2014, Caesars License Company, LLC.

FLY OVER VEGAS

$99

LAS VEGAS STRIP HELICOPTER FLIGHT

MENTION VEGAS2GO

COMPLIMENTARY ROUND-TRIP TRANSFERS

Price per person. May not be combined with any other offers. Not valid for groups. Management reserves all rights. Reservations are required. Must mention offer at time of booking. Not valid for previous bookings. Fuel surcharge may apply. Transfers are restricted to the Las Vegas Strip resort corridor and downtown Las Vegas only.

702.405.4300 **FLYMAVERICK.COM**

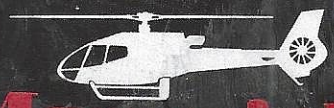

Maverick

SHANIA

STILL the ONE

NOW PLAYING

THE COLOSSEUM

CAESARS PALACE

WWW.THECOLOSSEUM.COM

AXS

800.320.0703

Roller coasters, animals and museums allow you to explore your wild side and mild side. (Don't forget to look in your room for ***Las Vegas Magazine***, your guide to everything Las Vegas.)

Bally's

Jubilee All Access Backstage Walking Tour Get a behind-the-scenes look at the Vegas show *Jubilee*. *Tours are at 11 a.m. Mon., Wed. & Sat., $19.50, $14.50 with the purchase of a Jubilee show ticket, must be at least 13 years of age. 702.967.4567*

Bellagio

The Art of Richard MacDonald Presented by Cirque du Soleil An exclusive fine art gallery showcases bronze pieces of sculpture, serigraphs and lithographs by Richard MacDonald. *"O" Theatre: 10 a.m.-11 p.m. Sun.-Thurs., 10 a.m.-midnight Fri.-Sat. 702.730.3990*

Bellagio Gallery of Fine Art The gallery holds regular exhibits featuring internationally renowned artists. The gallery's newest exhibit, *Painting Women*, explores women's burgeoning role in the professional painting world. *Open from 10 a.m.-8 p.m. daily, $16, $13 seniors and Nevada residents, $11 students, children 12 and under free, includes audio tour. 702.693.7871*

Conservatory and Botanical Gardens Flowers and vegetation change seasonally in this elaborate, themed feast for the senses. *Open 24 hours daily. 702.693.7111*

Dale Chihuly Glass Sculpture Hundreds of pieces of colorful blown-glass flowers sprout from the ceiling above the hotel's lobby. *702.693.7111*

Fountains of Bellagio More than 1,000 fountains dance, enhanced by light and music. *Every half hour from 3-7 p.m. Mon.-Fri., every half hour from noon-7 p.m. Sat.-Sun. (every 15 minutes from 11 a.m. Sun. through Fountains Brunch at Jasmine) and every 15 minutes from 7 p.m.-midnight daily, free. 702.693.7111*

Caesars Palace

Fall of Atlantis Fountain and Aquarium Animatronic Greek gods seem to come to life in this free attraction located in The Forum Shops. *Every hour on the hour, 11 a.m.-11 p.m. daily.*

Circus Circus

Adventuredome This indoor theme park features top attractions, including El Loco, the park's newest roller coaster, Canyon Blaster, Chaos and the Inverter, plus some circus acts. *10 a.m.-9 p.m. Sun., 11 a.m.-6 p.m. Mon.-Thurs., 10 a.m.-midnight Fri.-Sat., hours may vary, $5-$10 per ride or $29.95 for an all-day pass ($16.95 for children under 48 inches). 702.794.3939*

Carnival Midway and Circus Acts All ages can enjoy their favorite games and circus acts. With 200 games surrounding the stage, there's something for everyone. *Midway open from 11 a.m.-11 p.m. daily, circus acts occur from 11:10 a.m.-midnight daily. 702.734.0410*

CityCenter

The Shops at Crystals

The Art of Richard MacDonald The renowned sculptor re-creates the magic of Cirque du Soleil at his second Las Vegas gallery. A 40-foot waterfall provides the backdrop for 50 pieces of MacDonald's bronze sculpture and 10 "heroic-size" works. *10 a.m.-11 p.m. daily. 702.590.9299*

Excalibur

Fun Dungeon Located on the lower level of the hotel, this arcade features carnival games and hours of fun. *11 a.m.-9 p.m. Mon.-Wed., 11 a.m.-11 p.m. Thurs.-Fri., 10 a.m.-11 p.m. Sat.-Sun. 702.597.7777*

Flamingo

Wildlife Habitat A gorgeous, lush outdoor home for the Flamingo's friendly family of creatures. Ducks, swans, tropical fish, Chilean flamingos, pheasants and other exotic animals reside in this 15-acre tropical paradise. *8 a.m.-dusk, free. 702.733.3111*

"X" Burlesque University Let the beautiful and talented women of *"X" Burlesque* show you sexy and sultry moves, as well as how to artfully apply showgirl makeup. A diploma, makeup kit and souvenir photo complete the course. *3 p.m. Sat., $34.95 plus tax and fee. 702.733.3333*

Golden Nugget

Hand of Faith This 61-pound golden nugget is the largest existing one in the world and the second-largest ever found. *24 hours daily, free to view. 702.385.7111*

Hard Rock Cafe on the Strip

Memorabilia and Rock Wall A one-of-a-kind 18-foot-wide by 4-foot-high touch wall allows users to browse through the brand's entire music memorabilia collection. Free professionally guided tours with VIBE hosts, seven days a week. Call for tour times. *11 a.m.-1 a.m. Sun.-Thurs., 11 a.m.-2 a.m. Fri.-Sat., free to view, 3771 Las Vegas Blvd. S. 702.733.7625; 9 a.m.-11 p.m. Sun.-Thurs., 9 a.m.-midnight Fri.-Sat., Hard Rock Hotel. 702.733.8400*

Night School 4 Girls Unleash your wild side and learn the hottest moves, burlesque routines and pole dancing tricks from Las Vegas showgirls. *3:30 p.m. Sat., starting at $39, $20 locals, VIP and group packages available, 21+. 702.701.7778*

Hard Rock Hotel

Rock 'n' Roll Memorabilia Items adorn the walls of the entire hotel. Everything from the late Bo Diddley's cigar-box guitar to Britney Spears' outfits are on display in this comprehensive, one-of-a-kind collection. *Open 24 hours daily, free to view. 702.693.5000*

The Linq

High Roller Passengers can enjoy breathtaking views of the city from a spherical pod on the world's largest

INDOOR SKYDIVE

Where learning to FLY is business as usual.

SAVE! UP TO $25 OFF ADMISSION*

- Open Daily
- Fun for ALL AGES
- YOU can FLY TODAY!

Located 1/2 Block East of LV Blvd behind Walgreeens and ROSS

FlySpace.com (877) LUV-2-FLY

VEGAS INDOOR SKYDIVING

VEGAS INDOOR SKYDIVING
200 Convention Center Dr, Las Vegas, NV 89109 (702) 731-4768

*Present this coupon for $5.00 off a regular priced Single Flight for up to 5 people. This offer cannot be combined with any other offer or discount. Maximum weight limits apply. The use of drugs or ALCOHOL IS STRICTLY PROHIBITED prior to your participation.

V260

observation wheel. *10 a.m.-2 a.m. daily, $24.95 day pass, $34.95 night pass, $44.95 one-day flex pass, $54.95 three-day flex pass, $59.95 express pass. 800.223.7277*

Polaroid Museum Located on the second floor of Polaroid Fotobar, this destination celebrates the 75-plus year history of the iconic brand, with exhibits and artifacts including Capturing Celebrity from the Andy Warhol Museum. *10 a.m.-10:30 p.m. Sun.-Thurs., 10 a.m.-12:30 a.m. Fri.-Sat., $16 age 12+, free for age 11 and under. 702.793.2040*

Luxor

Bodies ... The Exhibition Real human bodies have been preserved through an innovative process and put on display, giving visitors the opportunity to view the beauty and complexity of their own organs and systems. *Open from 10 a.m.-10 p.m. daily, last visitor admitted at 9 p.m., $32 adults, $30 seniors at least 65 years of age, $29 Nevada residents and Luxor hotel guests, and $24 children 4-12. 702.262.4400*

Score! Interactive Sports Exhibit An interactive experience featuring America's great Halls of Fame plus a one-of-a-kind sports fantasy experience where fans can get their pro contract and compete in activities such as an NFL-style combine, NHL slap shot and NASCAR pit stop challenge. Also on display is one of the largest collections of rare artifacts and championship hardware anywhere in the United States Check for schedule of live broadcasts and athlete appearances. *Open from 10 a.m.-10 p.m. daily, $28 adults, $20 Nevada residents, $15 children 4-12. 702.262.4200*

Titanic: The Artifact Exhibition More than 300 real artifacts recovered from 2 1/2 miles below the surface of the ocean are on display, including re-creations of the ship's cabins and Grand Staircase. *10 a.m.-10 p.m. daily, last admission at 9 p.m., $32 plus fee, adults, $30 seniors at least 65 years of age, $29 Nevada residents, $30 Luxor hotel guests and children ages 4-12, special group rates are available. 702.262.4400*

Mandalay Bay

Shark Reef "Kill an hour or two" as you come nose to snout with some of the ocean's most awesome creatures. *Open from 10 a.m.-10 p.m. daily, last admission is one hour prior to closing, $18 adults, $12 children 5-12, free admission children 4 and younger, Nevada residents with ID receive a discount. 702.632.4555*

MGM Grand

CSI: The Experience Ever watched *CSI* and knew who did it? Put your skills to the test as you explore one of three crime scenes, check over details in two crime labs and make your best guess. *9 a.m.-9 p.m. daily, $31.50, $11.50 re-entries with proof of prior admission, 12 years and older recommended. 702.891.7006*

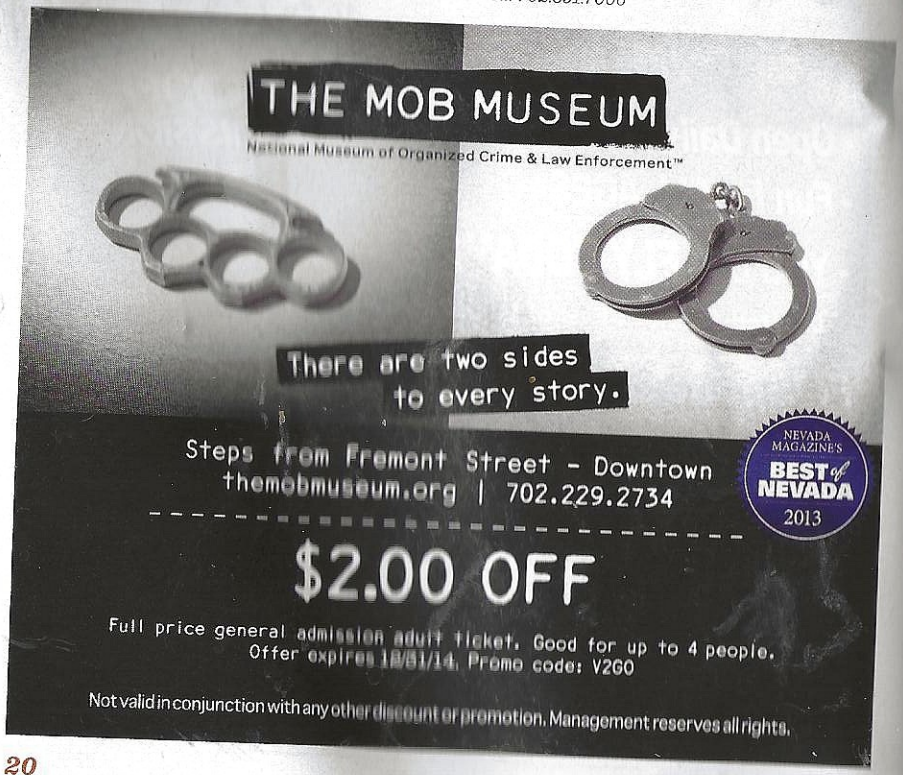

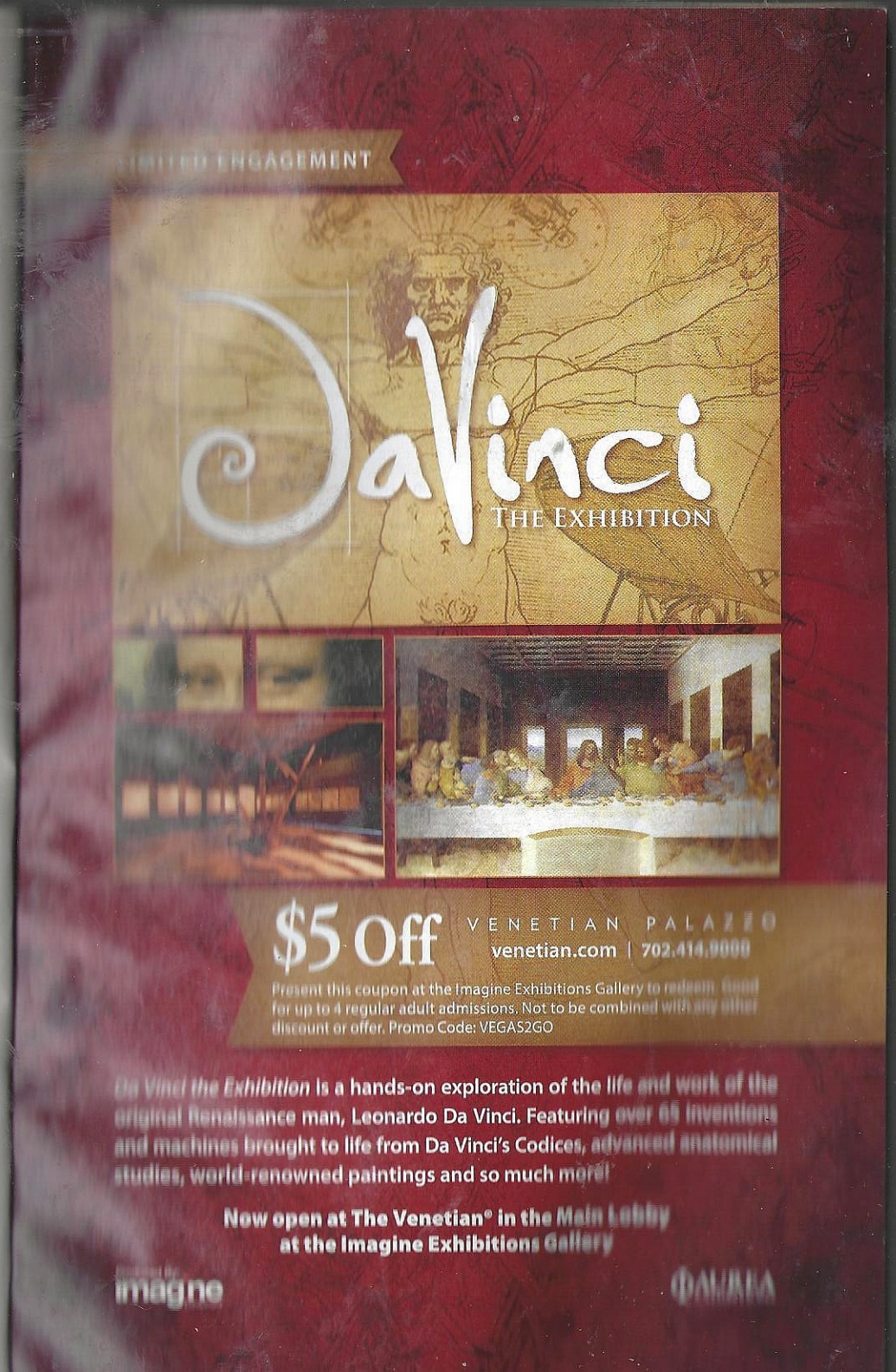

The Mirage

The Mirage Volcano Set in a lagoon with palm trees and cascading waterfalls, this volcano erupts, spewing smoke and fire 100 feet high, all set to an intriguing soundtrack. *Every hour on the hour, 7-11 p.m. daily. 702.791.1111*

Siegfried & Roy's Secret Garden and Dolphin Habitat Home to several rare animal breeds and bottlenose dolphins. The exclusive Trainer for a Day program offers a unique zoological experience. *Hours vary, call for information, ticket sales begin at 11 a.m., last admission 30 minutes prior to close, $19.95 adults, $14.95 children 4-12, children 3 and under free with adult, annual pass $49.99 adults, $37.50 children 4-12. 702.791.7188*

Monte Carlo

Blue Man Group Light Parade What's the newest Blue Man Group show like? Get an idea nightly as an amazing neon parade wends its way through the casino floor, presenting an array of wacky props and musical instruments. *Approximately 45 minutes prior to show, daily. 877.459.0268*

Blue Man Group Onstage Experience Guests take a backstage tour through the magical world of Blue Man Group, learning how to pull off the marshmallow toss and play their oddball instruments. *2 p.m. Sun., $299 per person, includes show ticket plus meet and greet, drink and souvenirs at show. 877.459.0268*

New York–New York

Coney Island Emporium Arcade featuring midway-style games. Prices vary by game. *Open 8 a.m.-midnight daily. 702.736.4100*

The Roller Coaster Twists and dives around the perimeter and even through the center of the hotel. *11 a.m.-11 p.m. Sun.-Thurs., 10:30 a.m.-midnight Fri.-Sat., weather permitting, $14, $25 all-day pass, children must be 54 inches tall to ride. 702.740.6969*

The Palazzo

The Exotic Car Showroom Exclusive cars such as Ferrari, Spyker, Porsche, Bentley and Aston Martin are available for purchase and viewing in this two-level showroom. Guests are welcome to bring a camera. *Dealership 10 a.m.-7 p.m. daily, gallery and boutique 10 a.m.-10 p.m. daily, $10. 702.607.7777*

Paris

Eiffel Tower Experience Take an elevator ride to the top of this half-scale replica of the Paris version for spectacular views of the city. *9:30 a.m.-12:30 a.m. Mon.-Fri., 9:30 a.m.-1 a.m. Sat.-Sun., weather permitting; from 9:30 a.m.-7 p.m. $11.50, age 12 and under/60+ $7.50, from 7 p.m.-midnight $16.50, age 12 and under/60+ $11.50. 702.946.7000*

Planet Hollywood Resort: Miracle Mile Shops

Miracle Mile Shops Fountain This one-of-a-kind aquatic experience boasts lighted water effects, erup-

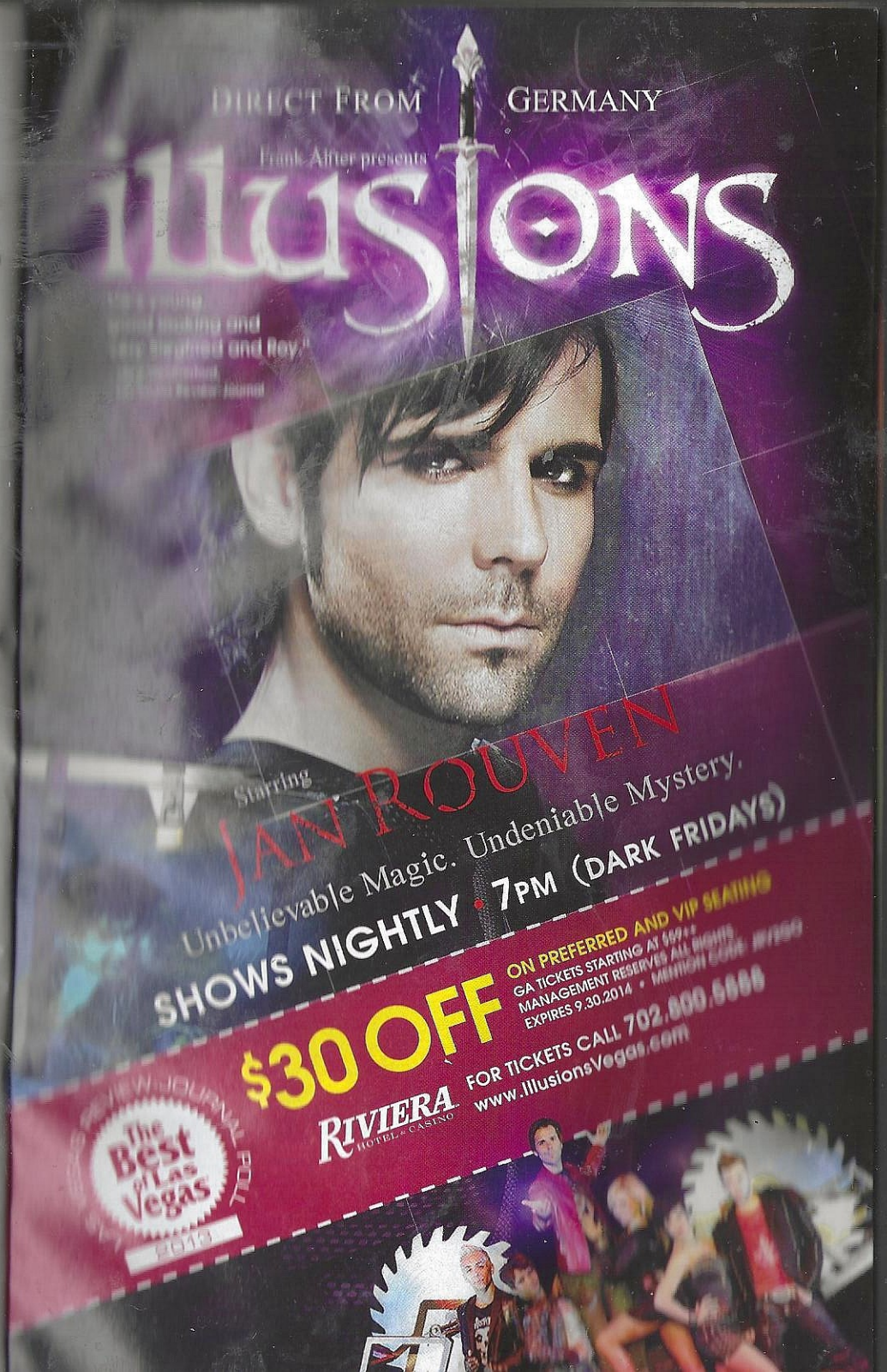

tions and color-changing fog, all choreographed to original music. *Shows at the top of every hour from 10 a.m.-11 p.m. daily, free. 702.866.0710*

Planet Hollywood Resort: V Theater in Miracle Mile Shops

Stripper 101 In this interactive class, students are encouraged to have fun and learn sexy strip club moves with boas, chairs and, of course, poles. The class is an ideal bachelorette party or girls day out. *Daily, call for information, packages start at $40, 18+. 702.932.1818*

The Quad

Auto Collections Features $100 million worth of inventory for sale at the world's largest classic car lot. Storage vehicles and nationwide tours give the auto collection a fresh appeal for repeat visitors. *10 a.m.-6 p.m. daily, $11.95 adults, $8 children. 702.794.3174*

Rio

VooDoo ZipLine One or two riders at a time can zoom across Rio's towers, reaching speeds of up to 33 miles per hour across the 800-foot gap. Then, take the return trip in reverse. *Call for information. 702.410.7999*

Silverton

Silverton Aquarium The aquarium features a 117,000-gallon artificial reef and is home to three species of stingrays, three species of sharks and 4,000 tropical fish. The interactive fish feeding show occurs daily at 1:30, 4:30 & 7:30 p.m. *Open 24 hours daily, free. 702.263.7777*

Stratosphere

Insanity, Big Shot and X Scream The three highest thrill rides in the world. *Open from 10 a.m.-1 a.m. Sun.-Thurs., 10 a.m.-2 a.m. Fri.-Sat., must be at least 48 inches tall to ride Big Shot, 52 inches to ride X Scream and Insanity, tower admission and rides packages $23-$33, Express Pass additional $10, age 15 and under must be accompanied by adult, discount available for Nevada residents with proper ID, hotel guests. 702.380.7777*

Observation Decks Check out the view from the tallest tower west of the Mississippi. *10 a.m.-1 a.m. Sun.-Thurs., 10 a.m.-2 a.m. Fri.-Sat. and holidays, admission without rides is $16 adult, $12 senior, $10 child. 702.380.7711*

SkyJump Las Vegas The highest sky jump in the world joins the thrill rides on top of Stratosphere. SkyJump Las Vegas is a controlled plummet from a height of 855 feet with a 40 mph drop. *10 a.m.-1 a.m. Sun.-Thurs., 10 a.m.-2 a.m. Fri.-Sat., $109.99, must be at least 14 years old. 702.380.7777*

The Venetian

Da Vinci: The Exhibition Explore this special exhibit that examines the mind of the Italian creative genius

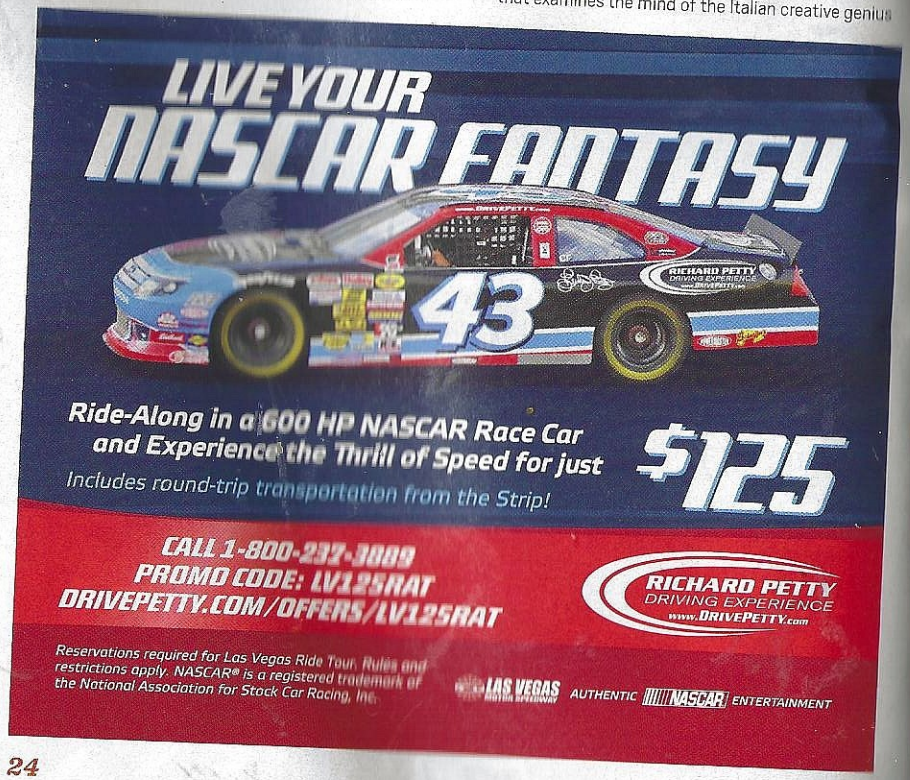

who painted *The Last Supper* and designed many scientific and engineering marvels. *9:30 a.m.-7 p.m. Sun.-Thurs., 9:30 a.m.-9 p.m. Fri.-Sat., last admission is one hour prior to closing, $27.50 adults, $22.50 seniors, military, students and Nevada residents, children under 12 free with paying adult, $20.50 additional children. 702.414.4000*

Gondola Rides Ride a half-mile down the Grand Canal as your gondolier serenades you. *Rides begin at 10 a.m. and run through 10:45 p.m. Sun.-Thurs. and until 11:45 p.m. Fri.-Sat., $18.95 per person, parties of two or fewer must share with another party or a private, two-passenger gondola can be requested for $75.80. 702.414.4300*

Madame Tussauds Las Vegas Hug, touch and take pictures with more than 100 of your favorite stars, where you can also sing and dance along with them in the music room. *Located off the moving walkway between The Venetian and Las Vegas Boulevard, 10 a.m.-9 p.m. Sun.-Thurs., 10 a.m.-10 p.m. Fri.-Sat., $29.95 adults, $19.95 children 4-12, children 3 and under free. 702.862.7800*

Wynn

Lake of Dreams Light, water, music and imagery combine. *Every half hour from 7 p.m.-midnight daily, free. 702.770.7000*

Penske-Wynn Ferrari Maserati Upscale Ferrari and Maserati merchandise. *Sales and finance 10 a.m.-10 p.m. Mon.-Sat., parts 8 a.m.-5 p.m. Mon.-Sat., service 8 a.m.-5 p.m. Mon.-Fri., $10 admission. 702.770.2000*

The Award Winning Agency For In Room Nanny Service
Childcare Available In Your Hotel Room
24 Hours a Day, 7 Days a Week
- Nannies bring arts, crafts and activities
- Nannies are CPR Trained & First Aid Certified
- Approved & Referred by the Finest Hotels, Concierge, & Families
- Licensed, Bonded & Insured
- Voted Best of Las Vegas

(702) 451-0021
www.lasvegasnannies.com

Local Favorites

Adrenaline ATV Tours Experience the great outdoors at the Valley of Fire while riding an ATV/Quad along the Logandale Trail system. First-time riders welcome. Drivers must be at least 16 years old. *Call for pricing. 4780 W. Ann Road. 702.289.5427*

Battlefield Las Vegas This 5-acre complex boasts a firing range with a huge selection of U.S. and foreign arms—a collected history from World War I to present day. Military buffs will want to get up close to the more than 25 military vehicles and aircraft on display. *9:30 a.m.-7:30 p.m. daily, 2771 Industrial Road. 702.566.1000*

Bullets and Burgers This outdoor shooting range lives up to its name, specializing in .50-caliber firearms, with the on-site Last Stop restaurant and bar featuring the All-American World Famous Burger near the Nevada-Arizona border. Complimentary round-trip shuttle transportation and lunch are included. *Times and prices vary. 702.825.1411*

Ethel M Chocolate Factory For more than 30 years Ethel M has been making preservative-free chocolates in the Las Vegas Valley. Guests can enjoy a self-guided tour of the factory, chocolate samples and a gift shop, as well as roam through the 3-acre outdoor cactus and botanical garden, with more than 300 species of plants on display. *Open from 8:30 a.m.-6 p.m. daily, free, 1 Sunset Way in Henderson. 702.435.2655*

Exotics Racing Get behind the wheel of a Ferrari, Lamborghini, Aston Martin or Porsche while benefiting from professional driving instructors near Las Vegas Motor Speedway. Ride-alongs available. *Track open daily, morning and afternoon sessions starting at $99, 18+, take I-15 North to Exit 54/ Speedway Boulevard, approximately 20 minutes north of the Strip. 702.802.5680*

Fremont Street Experience The downtown pedestrian promenade features free mall entertainment, including concerts and Viva Vision, a one-of-a-kind light-and-music show overhead. The SlotZilla zipline launches guests out of a 12-story slot machine at speeds up to 35 mph. *Viva Vision shows begin at dusk and runs every hour until midnight daily; SlotZilla, $20, noon-midnight Sun.-Thurs., noon-2 a.m. Fri.-Sat., must weigh 60-300 pounds, fliers under age 13 must be accompanied by fliers 13+. 844.947.3427*

Grand Canyon Airlines Complete your Grand Canyon experience with activities provided by this trusted establishment, which has offered air tours since 1927. *5 a.m.-11 p.m. daily, call for pricing, most reservations must be made 24 hours in advance, 1256 Airport Road, Boulder City, Nev. 702.736.7243*

Grand Canyon Coaches Experience the West Rim and South Rim of the Grand Canyon with either half-day or full-day excursions. *5 a.m.-11 p.m. daily, call for pricing, most reservations must be made 24 hours in advance, 1256 Airport Road, Boulder City, Nev. 702.736.7243*

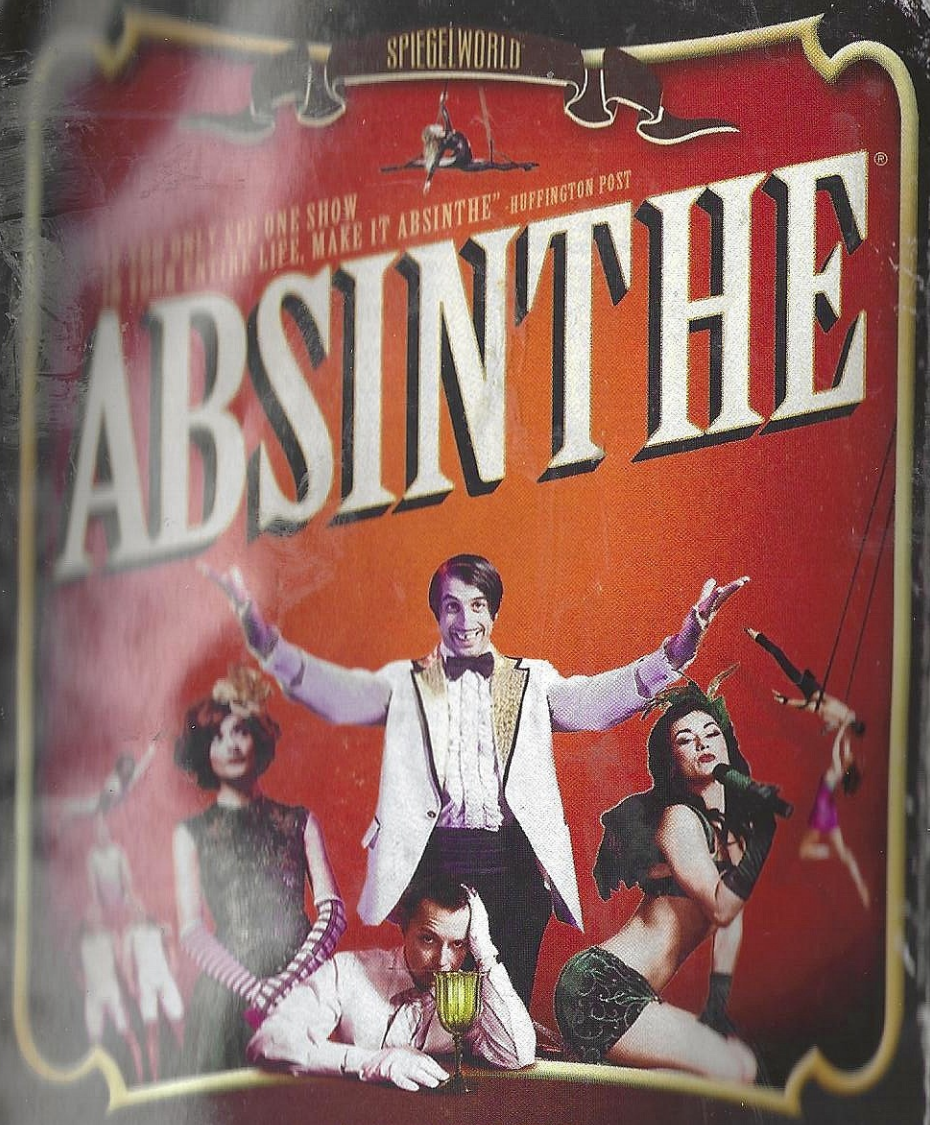

CAESARS PALACE
(800) 745-3000
VISIT THE ABSINTHE BOX OFFICE LOCATED IN THE ROMAN PLAZA
TICKETMASTER.COM ABSINTHEVEGAS.COM Absinthe Plays Nightly (18+)
FOLLOW US ON @ABSINTHEVEGAS
BASE ENTERTAINMENT

Gray Line Visit Hoover Dam, Grand Canyon and Lake Mead on sightseeing tours led by trained guides. Air, land and water adventures are all available. Free hotel pickup and return. *Call for times and pricing, most reservations must be made 24 hours in advance, 795 E. Tropicana Ave. 800.634.6579*

The Gun Store Want to shoot a real machine gun at a top-notch, indoor, air-conditioned range? Choose from more than 60 machine guns, handguns, shotguns and rifles. Range masters are provided for safety and professional instruction. Browse the retail store for ammo, firearms, accessories and more. *9 a.m.-6:30 p.m. daily, 2900 E. Tropicana Ave. 702.454.1110*

Heritage Museum Take a glimpse into the past with photos and other memorabilia at the Historic Railroad Pass Hotel and Casino, which was constructed in 1931. *9:30 a.m.-4:30 p.m. daily, 2800 S. Boulder Highway, Henderson, Nev. 702.455.7955*

KISS by Monster Mini Golf Try your hand at this 18-hole glow-in-the dark putting course inspired by the iconic rockers. *10 a.m.-midnight daily, 4503 Paradise Road. 702.558.6256*

Las Vegas Ultra Strip Tour See some fabulous Las Vegas attractions from the comfort and luxury of a limousine. The 3.5-hour tour includes champagne and stops by the Fountains of Bellagio, The Mirage Volcano, Fremont Street Experience and a photo op at the Welcome to Las Vegas sign. *Call for pricing. 702.438.5466*

Machine Guns Vegas The first ultra lounge of its kind, this indoor gun range combines functionality with VIP service. Sixteen firing lanes provide a safe environment to try out your shooting skills. *10 a.m.-8 p.m. daily, packages start at $80, 3501 Aldebaran Ave. 702.476.9228*

Maverick Helicopter Enjoy VIP excursions to the Grand Canyon and over the Strip daily. Fly in a state-of-the-art helicopter and enjoy personal narration by your pilot. Wedding packages available. *6075 Las Vegas Blvd. S. 702.261.0007, 866.644.8687*

The Mob Museum The real story of how law enforcement and organized crime helped shape the City of Sin. The museum is located in a former historic downtown Las Vegas federal courthouse. Plus, a special photo exhibit from the archives of the Las Vegas News Bureau explores downtown as it appeared in the 1950s. *10 a.m.-7 p.m. Sun.-Thurs., 10 a.m.-8 p.m. Fri.-Sat., $19.95 adults 18+, $13.95 ages 11-17 and Nevada residents, starting at $30 for Mob Museum and Neon Museum package, 300 Stewart Ave. 702.229.2734*

Papillon Grand Canyon Helicopters Providing you with the ultimate tour experience of the Grand Canyon! Offers helicopter, landing, airplane, bus and combo tours, plus multilingual narrations, charter services, groups, custom tours and more. AAA SYC&S. *1265 Airport Road, Boulder City, Nev. 702.736.7243 or papillon.com*

Pole Position Raceway Enjoy the ultimate racing experience at this premier 60,000-square-foot indoor motorsports entertainment facility located one mile west of the Strip. The complex features the fastest indoor karts in the U.S. Youth racers must be at least 48 inches tall. Adult racers must be at least 56 inches tall. *11 a.m.-11 p.m. Sun.-Thurs., 11 a.m.-midnight Fri.-Sat., races start at $18, 4175 S. Arville Street. 702.227.7223*

Presidential Limousine Pahrump Valley Wine Tour Tour the award-winning Pahrump Valley Winery, located 50 miles southwest of Las Vegas. You can also dine at Symphony's, visit the gift shop and purchase your favorite wines. *Departure times are 10 a.m., 11 a.m., noon and 3 p.m., call for prices. 702.438.5466*

The Range 702 Choose from a full line of guns to rent or shoot at this indoor range, including fully automatic machine guns. A VIP room with seven private lanes and firearm safety and training are also available. *4699 Dean Martin Drive, call for hours and more information. 702.485.3232*

The Range 702 Choose from a full line of guns to rent or shoot at this indoor range, including fully automatic machine guns. A VIP room with seven private lanes and firearm safety and training are also available. *4699 Dean Martin Drive, call for hours and more information. 702.485.3232*

Richard Petty Driving Experience Get behind the wheel of a real NASCAR race car for an adrenaline-pumping thrill that's as close to race day as it gets. *9 a.m.-5 p.m. daily, starting at $109, 16+ to drive, 14+ to ride along, take I-15 North to Exit 54/Speedway Boulevard, approximately 20 minutes north of the Strip. 800.237.3889*

Springs Preserve A 180-acre attraction featuring scenic trails, museum galleries, botanical gardens, a 2,000-seat amphitheater and the Nevada State Museum. *10 a.m.-6 p.m. daily (trails close at dusk), $18.95 adults, $17.05 seniors, $10.95 children, children under 5 free, discounts for Nevada residents and annual passes available, 333 S. Valley View Blvd. 702.822.7700*

Vegas Extreme Skydiving View the majestic Las Vegas Strip from two miles above the earth, soaring at 120 mph. Offering both tandem and solo skydiving, plus special events and skydiving weddings. Call to book a packages and get more information. *23600 Las Vegas Blvd. S., Jean, Nev., 702.303.3914 or vegasextremeskydiving.com*

Vegas Indoor Skydiving It only makes sense to get a taste of free fall prior to jumping out of plane. The 12-foot-wide, 22-foot-high padded wind tunnel has a DC-3 propeller at its base that generates winds up to 120 mph, simulating a free-fall experience. *9:45 a.m.-8 p.m. daily, 200 Convention Center Drive, just south of the Riviera. 702.731.4768*

Vegas2Hollywood Take a day trip from Las Vegas to Hollywood, with a tour including celebrity homes, Beverly Hills, the Hollywood sign and Santa Monica beach. Includes hotel pickup and lunch. *6 a.m.-8:30 p.m. $210 per person, $240 with limo upgrade. vegas2hollywood.com or 866.300.4853*

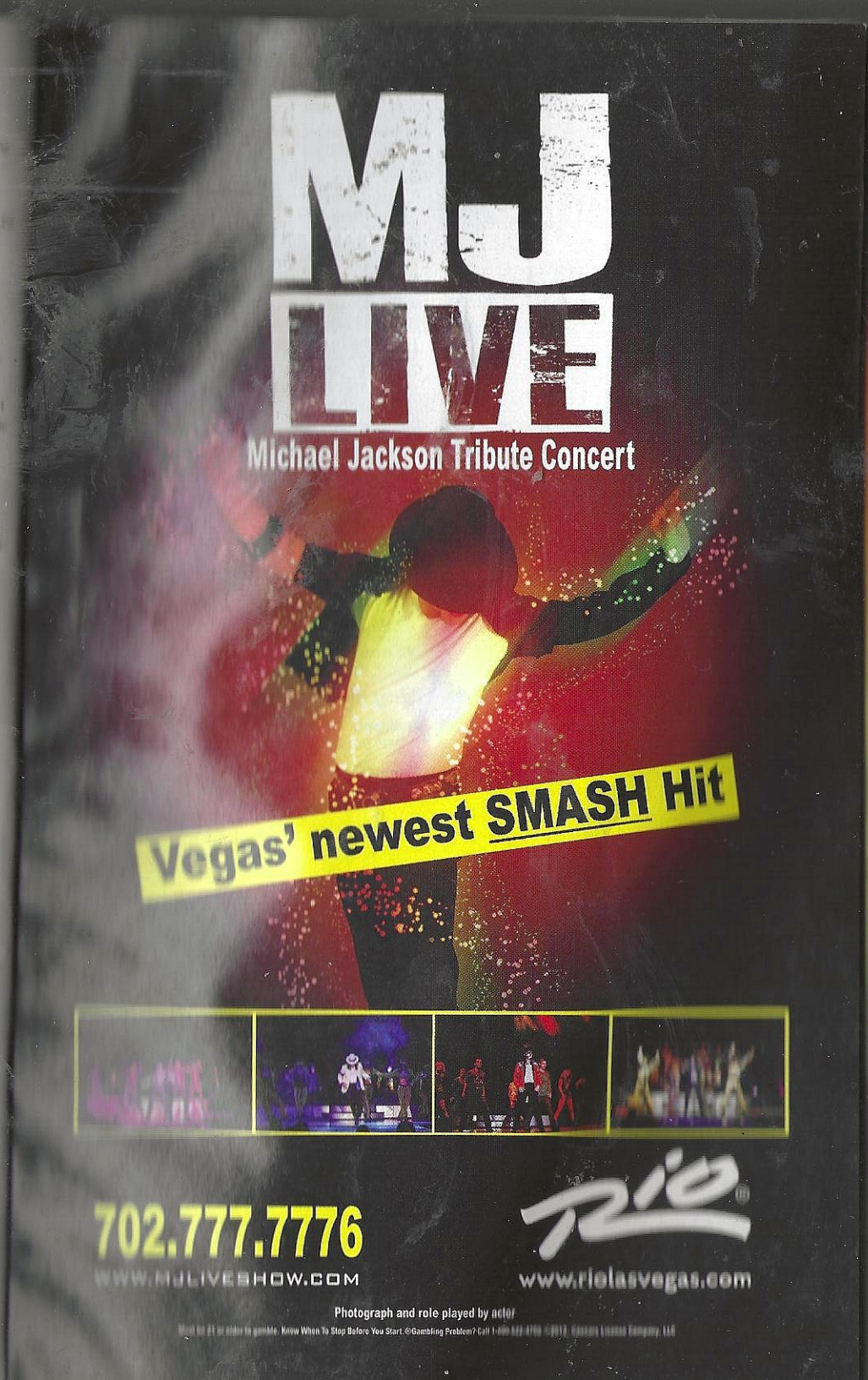

May 18-24

Air Supply *The Orleans, 8 p.m. May 23-25, starting at $39.95 plus tax and fee. 702.365.7075*

Almost Normal *House of Blues, 9 p.m. doors, May 22, starting at $10 plus tax and fee, 18+. 800.745.3000 Ticketmaster*

Andrew Dice Clay *Vinyl at the Hard Rock Hotel, 9 p.m. May 22, 9:30 p.m. May 23-25, starting at $59 plus tax and fee. 888.929.7849*

Ben Vereen *Suncoast, 7:30 p.m. May 18, starting at $15.95 plus tax and fee. 702.636.7075*

Bill Cosby *Treasure Island, 8 p.m. May. 23, starting at $59.95 plus tax and fee, 16+. 702.894.7722*

Billboard Music Awards *MGM Grand, 5 p.m. May 18, $90-$500 plus tax and fee. 800.745.3000 Ticketmaster*

Black Flag *Hard Rock Live, 7 p.m. May 18, starting at $22 plus tax and fee, 18+. 702.733.7625*

Bruce Bruce *Suncoast, 7:30 p.m. May 24-25, starting at $15.95 plus tax and fee. 702.636.7075*

Bruno Mars *The Cosmopolitan, 8 p.m. May 23-24, starting at $95 plus tax and fee. 800.745.3000 Ticketmaster*

Chris Tucker *The Pearl at Palms, 8 p.m. May 24, starting at $45 plus tax and fee. 702.944.3200*

Dumpstaphunk and The Soul Rebels *Brooklyn Bowl at The Linq, 10:30 p.m. May 22-25, starting at $15 plus tax and fee. 702.862.2695*

Guns N' Roses *The Joint at Hard Rock Hotel, 9 p.m. May 21, 10 p.m. May 24, 11:45 p.m. May 25, starting at $49.50 plus tax and fee. 888.929.7849*

Jane Monheit *The Smith Center for the Performing Arts, 7 p.m. May 23-24, starting at $39 plus tax and fee. 702.749.2000*

Kathy Griffin *The Mirage, 10 p.m. May 23, $59.99-$79.99 plus tax and fee, 16+. 702.792.7777*

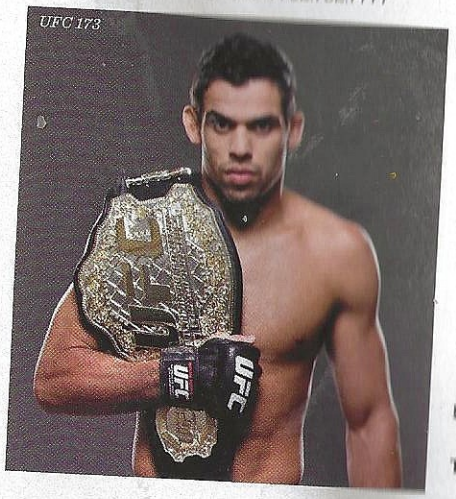
UFC 173

Karmin *Fremont Street Experience, 9 p.m. May [illegible] free. 702.678.5777*

Ledisi *House of Blues, 7 p.m. doors, May [illegible] ing at $32 plus tax and fee, 18+. 800.745.3000 Ticketmaster*

Lindsey Stirling *House of Blues, 7 p.m. May [illegible] starting at $22 plus tax and fee. 800.745.3000 Ticketmaster*

Mondays Dark starring Mark Shunock *Vinyl at the Hard Rock Hotel, 8:30 p.m. doors May [illegible] ing at $20 plus tax and fee. 888.929.7849*

Once *The Smith Center, 7:30 p.m. May 20-[illegible] p.m. May 24-25, starting at $26 plus tax and fee. 702.749.2000*

Romeo Santos *Mandalay Bay, 8 p.m. May 25, [illegible] $175 plus tax and fee. 800.745.3000 Ticketmaster*

Ron White *The Mirage, 10 p.m. May 24-25, $50 [illegible] $81.95 plus tax and fee, 16+. 702.792.7777*

The Tom Green Show *Vinyl at the Hard Rock Hotel, 7:30 p.m. through May 18 & 23-26, starting at $38.50 plus tax and fee, 18+. 888.929.7849*

UFC 173 *MGM Grand, 3 p.m. May 24, starting at $78 plus tax and fee. 800.745.3000 Ticketmaster*

Will Hoge *Santa Fe Station, 7 p.m. May 22, free. 800.745.3000 Ticketmaster*

May 25-31

Air Supply *The Orleans, 8 p.m. May 25, starting at $39.95 plus tax and fee. 702.365.7075*

Andrew Dice Clay *Vinyl at the Hard Rock Hotel, 9:30 p.m. through May 25, 9 p.m. May 29-31, starting at $59 plus tax and fee. 888.929.7849*

Backstreet Boys with Avril Lavigne *Planet Hollywood Resort, 8 p.m. May 30-31, starting at $54.50 plus tax and fee. 888.929.7849*

Bruce Bruce *Suncoast, 7:30 p.m. May 25, starting at $15.95 plus tax and fee. 702.636.7075*

Carpenters Remembered *Suncoast, 7:30 p.m. May 31-June 1, starting at $15.95 plus tax and fee. 702.636.7075*

Cher with Cyndi Lauper *MGM Grand, 8 p.m. May 25, $64.60-$208.70 plus tax and fee. 800.745.3000 Ticketmaster*

Colt Ford *Brooklyn Bowl at The Linq, 8 p.m. May 28, starting at $20 plus tax and fee. 702.862.2695*

The Composer's Showcase of Las Vegas *The Smith Center, 10:30 p.m. May 23-28, starting at $20 plus tax and fee. 702.749.2000*

Coyote Under the Stars & Stripes *Sunset Station, 6 p.m. May 30, starting at $39 plus tax and fee. 800.745.3000 Ticketmaster*

David Spade *The Venetian, 8 p.m. May 30-31, starting at $65.75 plus tax and fee. 702.414.9000*

The Fray *Red Rock Resort, 8 p.m. May 31, starting at $49 plus tax and fee. 800.745.3000*

THE MacKing
COMEDY MAGIC SHOW
TUESDAY – SATURDAY
1PM & 3PM
"BEST AFTERNOON SHOW"
FREE T-SHIRT OR BOOK
AND two show
to the merchandise booth
to receive your free
Expires: 12/29/14

IMPROV COMEDY CLUBS
50th anniversary

JAMES STEPHENS III
MAY 20 – 25

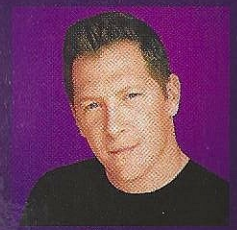
SCOTT HENRY
MAY 27 – JUNE 1

VOTED BEST COMEDY CLUB!
WORLD-FAMOUS COMEDY
SHOWS: TUESDAYS – SUNDAYS
8:30PM & 10PM

FOR SHOW TICKETS AND INFORMATION,
VISIT HARRAHS.COM OR CALL 702.777.2782.

Entertainment subject to change or cancellation without notice. Must be 21 or older to gamble.
Know When to Stop Before You Start.® Gambling Problem? Call 1-800-522-4700. ©2014, Caesars License Company, LLC.

COME OUT AND PLAY.
Harrah's

ALL SHOOK UP

TRIBUTE TO THE KING

2 for 1

Present this coupon at the VTheater box office only.
Purchase any seat and get the second seat FREE.
May not be used with third-party brokers.
Coupon has no cash value. Cannot be combined with any other offer or applied to prior purchase.
Subject to availability. Management reserves all rights.

702.260.7200

V2GO-ASU-241-001

VTHEATER
PLANET HOLLYWOOD

Guns N' Roses *The Joint at Hard R 11:45 p.m. May 25 & 31, 9 p.m. Ma p.m. May 30, starting at $49.50 p fee. 888.929.7849*

Jim Jefferies *The Joint at Hard Roc May 31, starting at $42.50 plus ta 888.929.7849*

Johnny Mathis with Gary Mule Deer *T Center, 7:30 p.m. May 30, startin and fee. 702.749.2000*

Katt Williams *The Joint at the Hard 8 p.m. May 25, starting at $39.50 p fee. 888.929.7849*

Maxwell *The Pearl at Palms, 8 p.m. M ing at $58 plus tax and fee. 702.94*

M.I.A. *The Cosmopolitan, 8 p.m. Ma $35 plus tax and fee. 800.745.3000*

Once *The Smith Center for the Perfo 4 p.m. May 25, starting at $26 plus fee. 702.749.2000*

Our Big Concert with Phantogram, Kong The Orwells and Bad Things *The C 5 p.m. May 29, $35 plus tax and fee 800.745.3000 Ticketmaster*

Paul Rodgers *Eastside Cannery, 8:30 starting at $39.95 plus tax and fee*

Paula Poundstone *The Orleans, 8 p.m. starting at $19.95 plus tax and fee*

The Pretty Reckless *Vinyl at the Hard 9 p.m. May 28, starting at $23 plus fee. 888.929.7849*

Rita Rudner *The Venetian, 8:30 p.m. Ma ing at $59 plus tax and fee. 702.414*

Ron White *The Mirage, 10 p.m. May 2 $81.95 plus tax and fee, 16+. 702.79*

Soulive *Brooklyn Bowl at The Ling, 11 May 29-31, starting at $15 plus tax fee. 702.862.2695*

Steve Tyrell *The Smith Center for the P Arts, 7 p.m. May 30-31, starting at $ and fee. 702.749.2000*

Super Diamond *House of Blues, 7 p.m. o May 30, starting at $20 plus tax and 800.745.3000 Ticketmaster*

Tedeschi Trucks Band *Brooklyn Bowl at 8 p.m. May 29-31, starting at $35 plu fee. 702.862.2695*

The Tom Green Show *Vinyl at the Hard 7:30 p.m. through May 26, starting at tax and fee, 18+. 888.929.7849*

William Fitzsimmons with Lief Vollebeck *the Hard Rock Hotel, 8:30 p.m. May at $17 plus tax and fee. 888.929.7849*

Ziggy Marley *Mandalay Bay, 9 p.m. Ma ing at $42.50 plus tax and fee. 800.74 Ticketmaster*

lasvegas
MAGAZINE
Available in Your Hotel Room
Chinatown
Desert Inn Rd.
Machine Guns Vegas
Spring Mountain Rd.
Palms Place
Gold Coast
Pole Position Raceway
Cameron St.
Arville St.
Palms
Flamingo Rd.
Rio
Caesars Palace
Nobu Hotel
The Forum Shops at Caesars
Valley View Blvd.
Emerald Suites - Cameron
The Orleans
Dean Martin Dr.
CityCenter
Aria
Vdara
Bellagio
Flamingo
Harmon Ave.
WorldMark
Club de Soléil
La Quinta
The Cosmopolitan
Frank Sinatra Dr.
Mandarin Oriental
The Shops at Crystals
The Range 702
Tropicana Ave.
Wild Wild West
Monte Carlo
Paris Las Vegas
Siegel Suites-Tropicana (at Valley View)
15
New York-New York
Hawaiian Marketplace
Planet Hollywood Resort
Hampton Inn
Excalibur
Miracle Mile Shops
Monorail
Motel 6
Polo Towers
Travelodge
Luxor
Carriage House
Hacienda Ave.
The Signature Towers at MGM Grand
Wyndham Resort
Silverton
Tropicana Ave.
THEhotel
Mandalay Place
MGM Grand
THE STRIP
Tropicana
Mandalay Bay Rd.
Reno Ave.
Hooters Casino Hotel
Motel 6
Mandalay Bay
Duke Ellington Way
Bluegreen Club 36
Desert Rose Resort
Papillon Grand Canyon Helicopters
Tropicana Ave.
Emerald Suites - SLVB (4 miles South)
Las Vegas Blvd S.
America's Best Value Inn
Four Seasons
Hacienda Ave.
Giles St.
Las Vegas Premium Outlets-South
Green Valley Ranch Resort and The District
Vegas Extreme Skydiving
South Point Hotel & Casino
M Resort
Maverick Helicopter
McCarran International Airport
Town Square Las Vegas
Tahiti Village

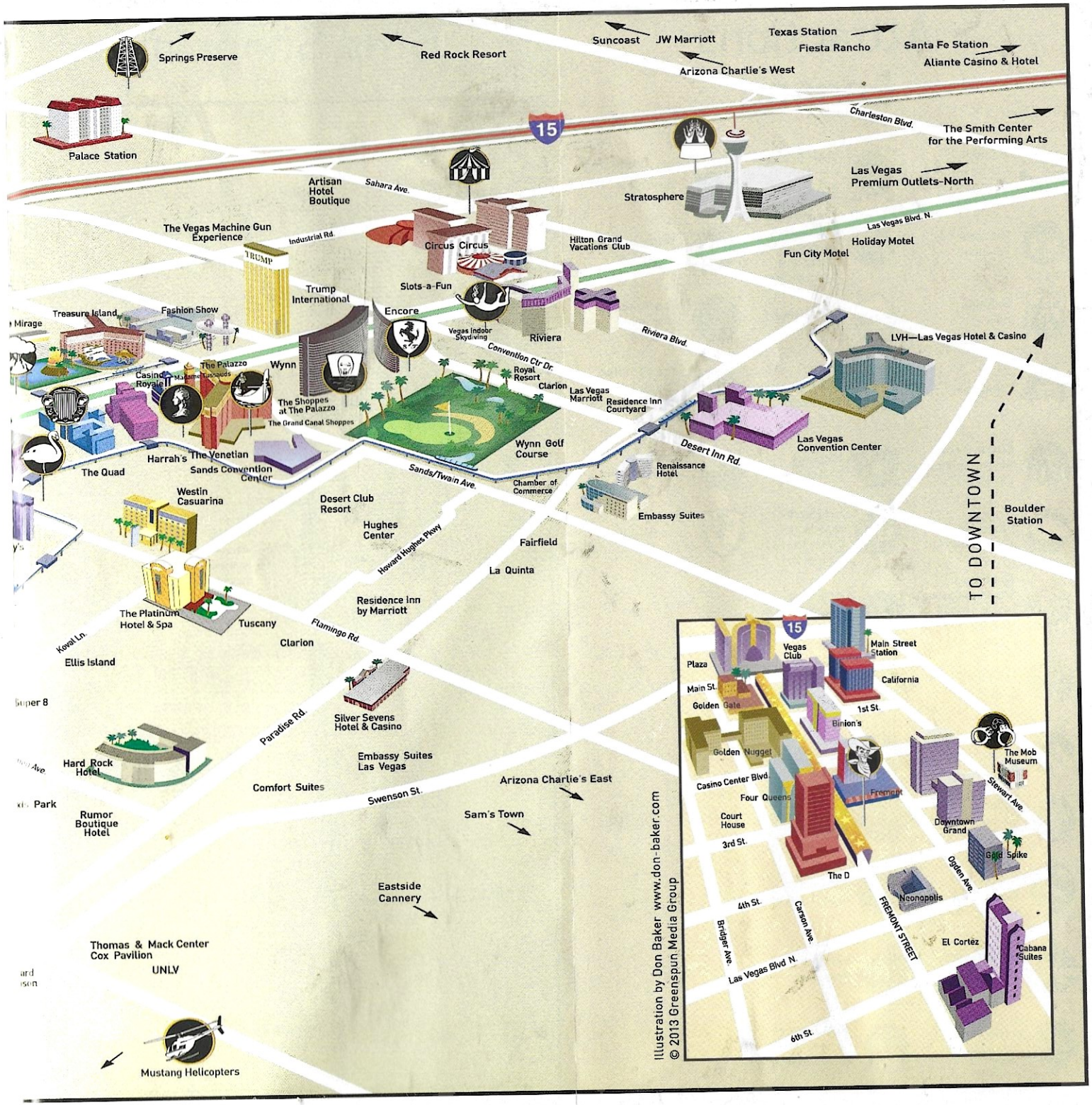

Illustration by Don Baker www.don-baker.com
© 2013 Greenspun Media Group

Attractions Legend

- **Bellagio** Conservatory & Botanical Gardens
- **Bellagio** Fountains
- **Bellagio** Gallery of Fine Art
- **Chinatown**
- **Circus Circus** Adventuredome Circus Acts
- **Flamingo** Wildlife Habitat
- **The Forum Shops at Caesars** Fall of Atlantis Fountain and Aquarium
- **Fremont Street Experience**
- **Hard Rock Cafe** Interactive Rock Wall
- **Luxor** Bodies... The Exhibition
- **Luxor** Titanic: The Artifact Exhibition
- **Mandalay Bay** Shark Reef
- **Maverick Helicopter**
- **MGM Grand** CSI: The Experience
- **The Mirage** Siegfried & Roy's Secret Garden and Dolphin Habitat
- **The Mirage** Volcano
- **The Mob Museum**
- **Mustang Helicopters**
- **New York-New York** Coney Island Emporium
- **New York-New York** Roller Coaster
- **Papillon Grand Canyon Helicopters**
- **Paris** The Eiffel Tower Experience
- **Pole Position Raceway**
- **The Quad** Auto Collections
- **Springs Preserve**
- **Stratosphere** Observation Deck & Thrill Rides
- **Vegas Extreme Skydiving**
- **Vegas Indoor Skydiving**
- **The Venetian** Madame Tussauds
- **The Venetian The Grand Canal Shoppes** Gondola Rides
- **Wynn** Lake of Dreams
- **Wynn** Penske-Wynn Ferrari Maserati

Strip Shopping

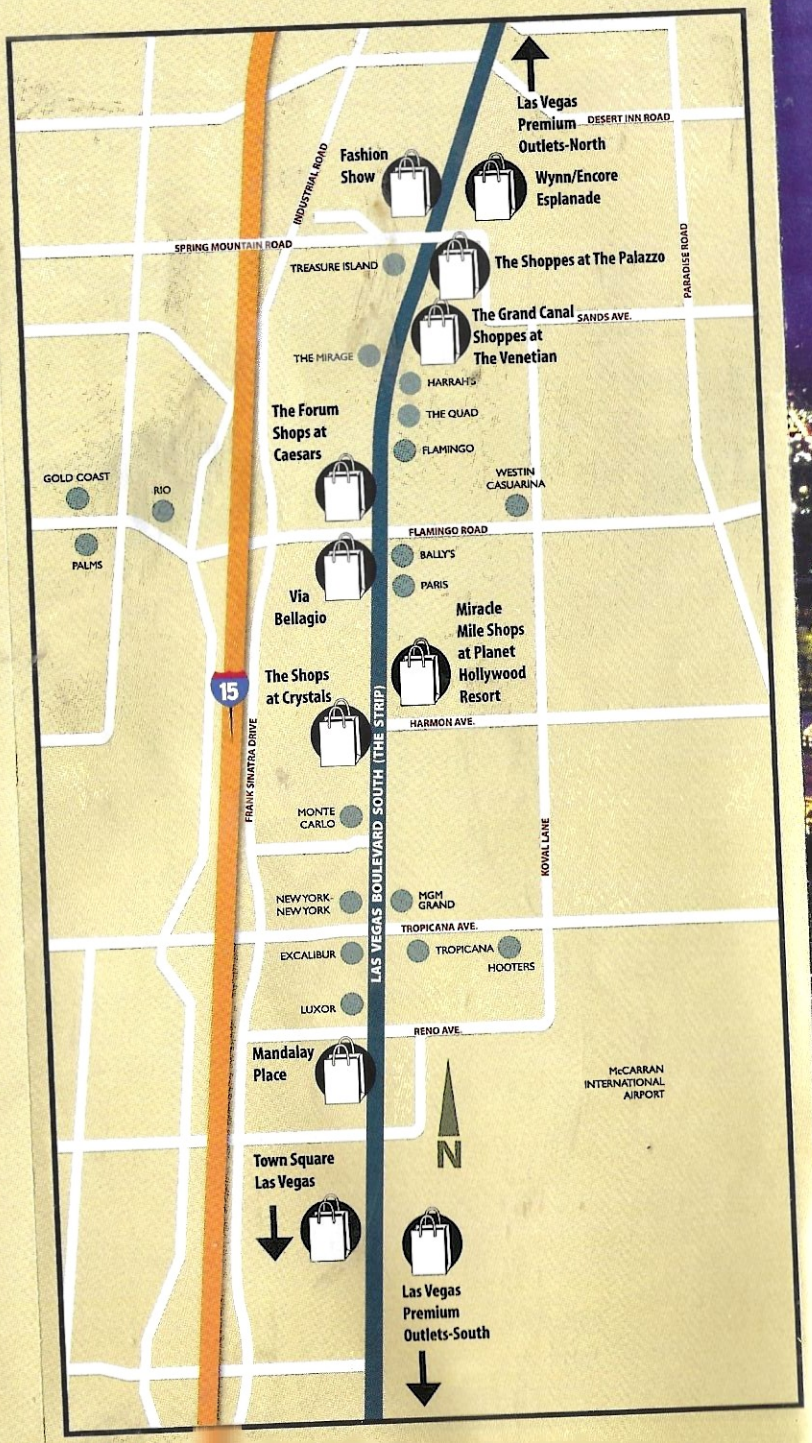

Maps

Strip • Downtown
Shopping • Attractions

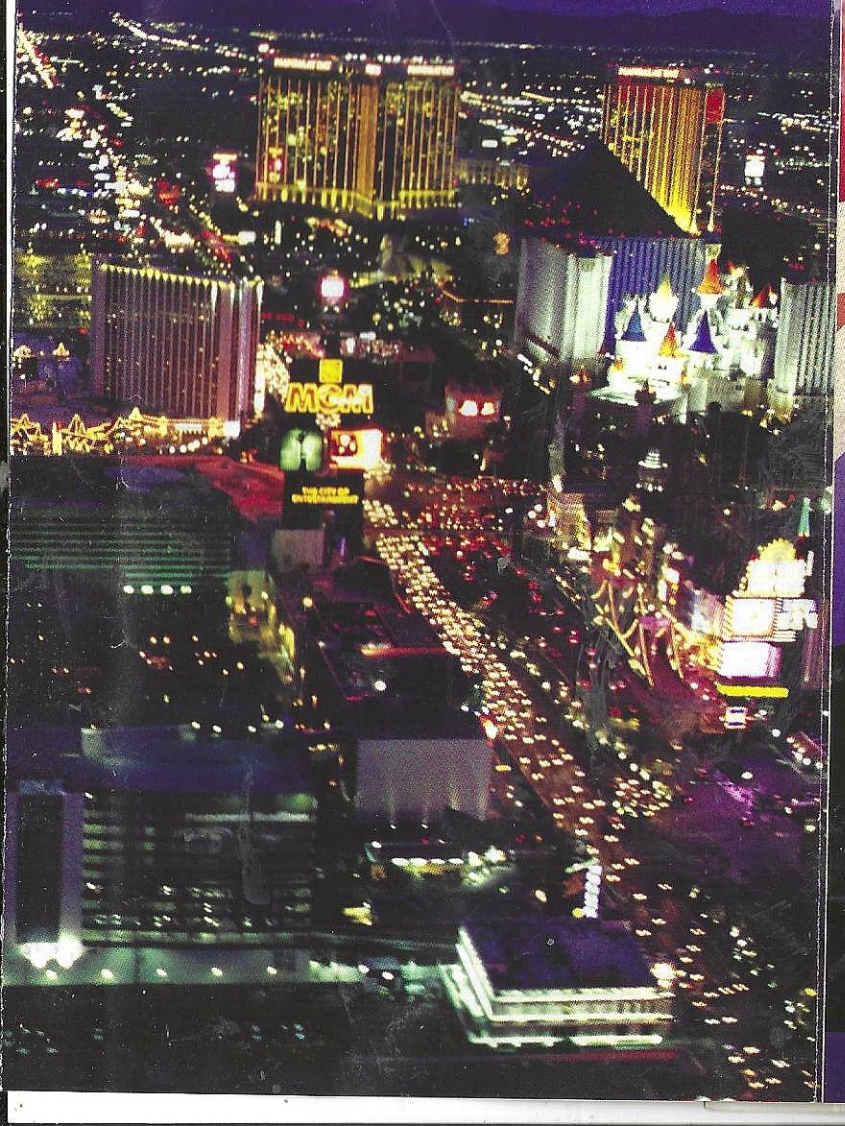

The who

MILES OVER VEGAS

FREMONT STREET EXPERIENCE

FREE SHOWS NIGHTLY

Featuring the iconic songs:

"I Can See For Miles"

"Pinball Wizard"

"My Generation"

Fremont Street EXPERIENCE
DOWNTOWN VEGAS
VEGASEXPERIENCE.COM

VIVAVISION
the world's largest video screen.

BINION'S • CALIFORNIA • THE D • FOUR QUEENS
FREMONT • GOLDEN GATE • GOLDEN NUGGET • MAIN STREET STATION

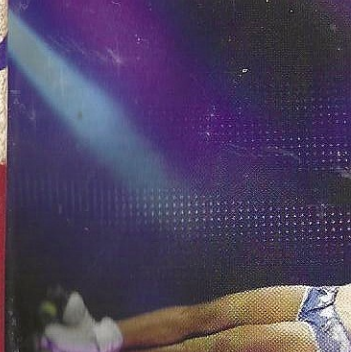

THE ULT
VARIE

$3

Present this coupon to the V T
General Admission or VIP ticke
value and is not valid with
Seats subject to av
PROMO COD

VTHEATER

Sunday, May 18 See page 30 for Events & Headliners.

Bally's Jubilee, 7 & 10 p.m.; Divorce Party Las Vegas, 8 p.m.; L.A. Comedy Club, 9:30 p.m.
Bellagio "O," 7:30 & 10 p.m.
Caesars Palace Absinthe, 8 & 10 p.m.
The Cosmopolitan Vegas Nocturne, 8, 10 p.m. & midnight
The D LaughterNoon, 4 p.m.; Marriage Can Be Murder, 6:15 p.m.; Frankie Scinta, 8:30 p.m.
Excalibur Tournament of Kings, 6 & 8:30 p.m.; The Australian Bee Gees Show, 7 p.m.; Thunder From Down Under, 9 & 11 p.m.
Flamingo Legends in Concert, 7:30 & 9:30 p.m.; Vinnie Favorito, 8 p.m.; "X" Burlesque, 10 p.m.
Harrah's Defending the Caveman, 4 & 7 p.m.; Million Dollar Quartet, 7 p.m.; Improv at Harrah's, 8:30 & 10 p.m.
Hooters Kevin Lepine: Hypnosis Unleashed, 7:30 p.m.
Luxor Menopause, 5:30 p.m.; Jabbawockeez, 7 p.m.; Carrot Top, 8:30 p.m.; Fantasy, 10:30 p.m.
LVH The King starring Trent Carlini, 6:30 p.m.; Raiding the Rock Vault, 8 p.m.; Mo5aic, 8:30 p.m.; Comedy After Dark, 10:30 p.m.
Mandalay Bay Michael Jackson ONE, 7 & 9:30 p.m.
MGM Grand David Copperfield, 7 & 9:30 p.m.; Brad Garrett's Comedy Club, 8 p.m.
The Mirage Boyz II Men, 7:30 p.m.; The Beatles LOVE, 7 & 9:30 p.m.
New York-New York Zumanity, 7:30 & 10 p.m.
The Palazzo Panda!, 7:30 p.m.;
Paris Jersey Boys, 7 p.m.; Anthony Cools, 9 p.m.
Planet Hollywood Resort Sin City Comedy & Burlesque, 7 & 9 p.m.
Planet Hollywood Resort: Saxe Theater Nathan Burton Comedy Magic, 4 p.m.; B—A Tribute to The Beatles, 5:30 p.m.; Vegas! The Show, 7 & 9 p.m.
Planet Hollywood Resort: V Theater All Shook Up, 6 p.m.; "V," 7 & 8:30 p.m.; The Mentalist, 7:30 p.m.; Las Vegas Live Comedy Club, 9 p.m.
The Quad Jeff Civillico: Comedy in Action, 2 p.m.; Recycled Percussion, 7 p.m.; Divas Las Vegas, 9:30 p.m.
Rio The Rat Pack is Back, 7 p.m.; Chippendales, 9 p.m.; MJ Live, 9 p.m.; Penn & Teller, 9 p.m.; "X" Rocks, 10 p.m.
Riviera Pawn Shop Live!, 4:30 p.m., Forever Doo Wop, 7 p.m.; Illusions starring Jan Rouven, 7 p.m.; Men the Experience, 7 p.m.; The Riviera Comedy Club, 8:30 p.m.; Forever Motor City, 9 p.m.; Crazy Girls, 9:30 p.m.
Stratosphere PIN UP, 10:30 p.m.
Treasure Island Mystère, 7 & 9:30 p.m.
Tropicana Murray: Celebrity Magician, 4 p.m.; Mamma Mia!, 7:30 p.m.; The Laugh Factory, 8:30 & 10:30 p.m.
The Venetian Rock of Ages, 8 p.m.
Wynn Le Rêve—The Dream, 7 & 9:30 p.m.

2007

The year the famed Stardust was imploded on the Las Vegas Strip. Opened in 1958, the resort was once home to Siegfried & Roy and the long-running *Lido de Paris* revue.

Monday, May 19 See page 30 for Events & Headliners.

Bally's Tony n' Tina's Wedding, 6 p.m.; Jubilee, 7 & 10 p.m.; Divorce Party Las Vegas, 8 p.m.
The D LaughterNoon, 4 p.m.; Marriage Can Be Murder, 6:15 p.m.; Frankie Scinta, 8:30 p.m.
Excalibur Tournament of Kings, 6 p.m.; The Australian Bee Gees Show, 7 p.m.; Thunder From Down Under, 9 p.m.
Flamingo Legends in Concert, 7:30 & 9:30 p.m.;Vinnie Favorito, 8 p.m.; "X" Burlesque, 10 p.m.
Harrah's Defending the Caveman, 4 & 7 p.m.; Million Dollar Quartet, 7 p.m.
Luxor Menopause, 5:30 p.m.; Jabbawockeez, 7 p.m.; Carrot Top, 8:30 p.m.; Fantasy, 10:30 p.m.
LVH The King starring Trent Carlini, 6:30 p.m.; Raiding the Rock Vault, 8 p.m.; Mo5aic, 8:30 p.m.
Mandalay Bay Michael Jackson ONE, 7 & 9:30 p.m.
MGM Grand David Copperfield, 7 & 9:30 p.m.; Brad Garrett's Comedy Club, 8 p.m.
The Mirage The Beatles LOVE, 7 & 9:30 p.m.; Terry Fator, 7:30 p.m.
Monte Carlo Blue Man Group, 7 & 9:30 p.m.
New York-New York Zumanity, 7:30 & 10 p.m.
Planet Hollywood Resort Sin City Comedy & Burlesque, 7 & 9 p.m.
Planet Hollywood Resort: Saxe Theater B—A Tribute to The Beatles, 5:30 p.m.; Vegas! The Show, 7 & 9 p.m.
Planet Hollywood Resort: V Theater Hitzville the Show, 5:30 p.m.; All Shook Up, 6 p.m.; Country Superstars, 7 p.m.; "V," 7 & 8:30 p.m.; The Mentalist, 7:30 p.m.; Zombie Burlesque, 8:30 p.m.; Las Vegas Live Comedy Club, 9 p.m.
The Quad Jeff Civillico: Comedy in Action, 2 p.m.; Recycled Percussion, 7 p.m.; Divas Las Vegas, 9:30 p.m.
Rio The Eddie Griffin Experience, 7 p.m.; The Rat Pack is Back, 7 p.m.; Chippendales, 9 p.m.; MJ Live, 9 p.m.; "X" Rocks, 10 p.m.
Riviera Pawn Shop Live!, 4:30 p.m., Forever Doo Wop, 7 p.m.; Illusions starring Jan Rouven, 7 p.m.; Men the Experience, 7 p.m.; The Riviera Comedy Club, 8:30 p.m.; Forever Motor City, 9 p.m.; Crazy Girls, 9:30 p.m.
Treasure Island Mystère, 7 & 9:30 p.m.
Tropicana Murray: Celebrity Magician, 4 p.m.; Mamma Mia!, 7:30 p.m.; The Laugh Factory, 8:30 & 10:30 p.m.
The Venetian Human Nature, 7 p.m.
Wynn Le Rêve—The Dream, 7 & 9:30 p.m.

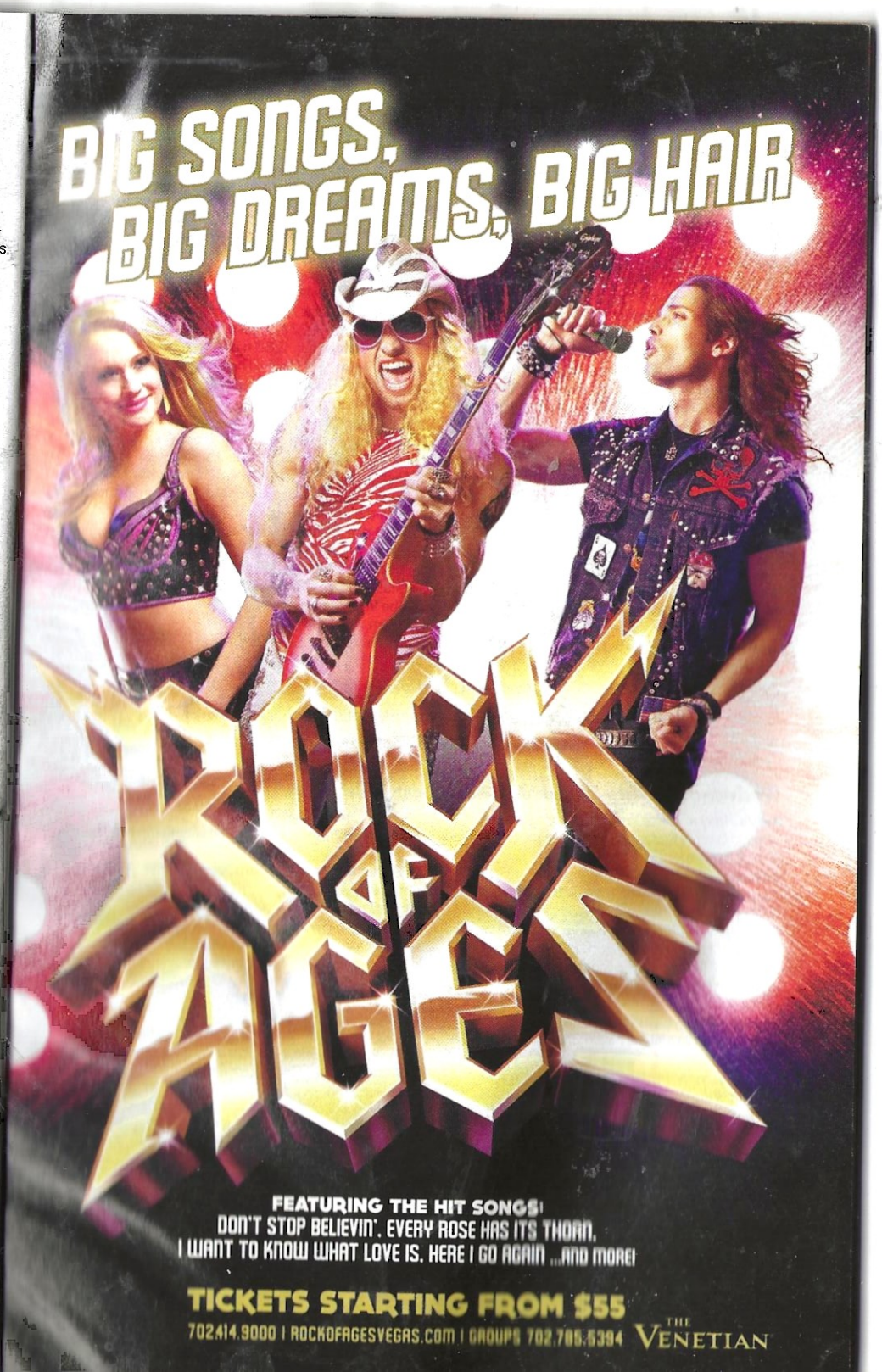

Tuesday, May 20

See page 30 for Events & Headliners.

Bally's Jubilee, 7 & 10 p.m.; Divorce Party Las Vegas, 8 p.m.; L.A. Comedy Club, 9:30 p.m.
Caesars Palace Shania Twain, 7:30 p.m.
The D LaughterNoon, 4 p.m.; Marriage Can Be Murder, 6:15 p.m.; Frankie Scinta, 8:30 p.m.
Excalibur The Australian Bee Gees Show, 7 p.m.; Thunder From Down Under, 9 p.m.
Flamingo Legends in Concert, 9:30 p.m.; Donny & Marie, 7:30 p.m.; Vinnie Favorito, 8 p.m.; "X" Burlesque, 10 p.m.
Four Queens Mike Hammer Comedy Magic, 7 p.m.
Golden Nugget Gordie Brown, 7:30 p.m.
Harrah's Mac King, 1 & 3 p.m.; Defending the Caveman, 7 p.m.; Million Dollar Quartet, 7 p.m.; Improv at Harrah's, 8:30 & 10 p.m.
Hooters Kevin Lepine: Hypnosis Unleashed, 7:30 p.m.
Luxor CRISS ANGEL Believe, 7 & 9:30 p.m.; Menopause, 8 p.m.; Fantasy, 10:30 p.m.
LVH Raiding the Rock Vault, 8 p.m.
Mandalay Bay Michael Jackson ONE, 7 & 9:30 p.m.
MGM Grand David Copperfield, 7 & 9:30 p.m.; Brad Garrett's Comedy Club, 8 p.m.
The Mirage Terry Fator, 7:30 p.m.
Monte Carlo Blue Man Group, 7 & 9:30 p.m.
New York-New York Zumanity, 7:30 & 10 p.m.
The Palazzo Panda!, 7:30 p.m.;
Paris Jersey Boys, 6:30 & 9:30 p.m.; Anthony Cools, 9 p.m.
Planet Hollywood Resort RockTellz & Cocktails, 7 p.m.; Sin City Comedy & Burlesque, 7 & 9 p.m.
Planet Hollywood Resort: Saxe Theater Nathan Burton Comedy Magic, 4 p.m.; B—A Tribute to The Beatles, 5:30 p.m.; Vegas! The Show, 7 & 9 p.m.
Planet Hollywood Resort: V Theater Hitzville the Show, 5:30 p.m.; All Shook Up, 6 p.m.; Country Superstars, 7 p.m.; "V," 7 & 8:30 p.m.; Mentalist, 7:30 p.m.; Zombie Burlesque, 8:30 p.m.; Las Vegas Live Comedy Club, 9 p.m.; Evil Dead—The Musical, 10 p.m.
The Quad Recycled Percussion, 7 p.m.; Divas Las Vegas, 9:30 p.m.
Rio The Eddie Griffin Experience, 7 p.m.; The Rat Pack is Back, 7 p.m.; Chippendales, 9 p.m.; MJ Live, 9 p.m.; Penn & Teller, 9 p.m.; "X" Rocks, 10 p.m.
Riviera Pawn Shop Live!, 4:30 p.m., Forever Doo Wop, 7 p.m.; Illusions starring Jan Rouven, 7 p.m.; Men the Experience, 7 p.m.; The Riviera Comedy Club, 8:30 p.m.; Forever Motor City, 9 p.m.
Treasure Island Mystère, 7 & 9:30 p.m.
Tropicana Murray: Celebrity Magician, 4 p.m.; Mamma Mia!, 7:30 p.m.; The Laugh Factory, 8:30 & 10:30 p.m.
The Venetian Human Nature, 7 p.m.; Rock of Ages, 8 p.m.
Wynn Le Rêve—The Dream, 7 & 9:30 p.m.

It's a Fact

Evel Knievel was unconscious for a month following his motorcycle jump over the Caesars Palace fountains in 1968.

Wednesday, May 21

See page 30 for Events & Headliners.

Bally's Tony n' Tina's Wedding, 6 p.m.; Jubilee, 7 & 10 p.m.; Divorce Party Las Vegas, 8 p.m.; L.A. Comedy Club, 9:30 p.m.
Bellagio "O," 7:30 & 10 p.m.
Caesars Palace Shania Twain, 7:30 p.m.; Absinthe, 8 & 10 p.m.
The D LaughterNoon, 4 p.m.; Marriage Can Be Murder, 6:15 p.m.; Frankie Scinta, 8:30 p.m.
Excalibur Tournament of Kings, 6 & 8:30 p.m.; The Australian Bee Gees Show, 7 p.m.; Thunder From Down Under, 9 p.m.
Flamingo Legends in Concert, 4 & 9:30 p.m.; Donny & Marie, 7:30 p.m.; Vinnie Favorito, 8 p.m.; "X" Burlesque, 10 p.m.
Four Queens Mike Hammer Comedy Magic, 7 p.m.
Golden Nugget Gordie Brown, 7:30 p.m.
Harrah's Mac King, 1 & 3 p.m.; Defending the Caveman, 7 p.m.; Million Dollar Quartet, 7 p.m.; Improv at Harrah's, 8:30 & 10 p.m.
Hooters Kevin Lepine: Hypnosis Unleashed, 7:30 p.m.
Luxor CRISS ANGEL Believe, 7 p.m.; Menopause, 8 p.m.; Fantasy, 10:30 p.m.
LVH The King starring Trent Carlini, 6:30 p.m.
MGM Grand David Copperfield, 7 & 9:30 p.m.; Brad Garrett's Comedy Club, 8 p.m.
The Mirage Terry Fator, 7:30 p.m.
Monte Carlo Blue Man Group, 7 & 9:30 p.m.
The Palazzo Panda!, 7:30 p.m.;
Paris Jersey Boys, 7 p.m.
Planet Hollywood Resort Sin City Comedy & Burlesque, 7 & 9 p.m..
Planet Hollywood Resort: Saxe Theater Nathan Burton Comedy Magic, 4 p.m.; B—A Tribute to The Beatles, 5:30 p.m.; Vegas! The Show, 7 & 9 p.m.
Planet Hollywood Resort: V Theater Hitzville the Show, 5:30 p.m.; All Shook Up, 6 p.m.; Country Superstars, 7 p.m.; "V," 7 & 8:30 p.m.; Zombie Burlesque, 8:30 p.m.; Las Vegas Live Comedy Club, 9 p.m.; Evil Dead—The Musical, 10 p.m.
Plaza Louie Anderson, 7 p.m.
The Quad Jeff Civillico: Comedy in Action, 2 p.m.; Recycled Percussion, 7 p.m.; Divas Las Vegas, 9:30 p.m.
Rio The Eddie Griffin Experience, 7 p.m.; The Rat Pack is Back, 7 p.m.; Chippendales, 9 p.m.; MJ Live, 9 p.m.; Penn & Teller, 9 p.m.; "X" Rocks, 10 p.m.
Riviera Pawn Shop Live!, 4:30 p.m., Forever Doo Wop, 7 p.m.; Illusions starring Jan Rouven, 7 p.m.; Men the Experience, 7 p.m.; The Riviera Comedy Club, 8:30 p.m.; Forever Motor City, 9 p.m.; Crazy Girls, 9:30 p.m.
Stratosphere Frankie Moreno, 8 p.m.
Treasure Island Mystère, 7 & 9:30 p.m.
Tropicana Murray: Celebrity Magician, 4 p.m.; Mamma Mia!, 7:30 p.m.; The Laugh Factory, 8:30 & 10:30 p.m.
The Venetian Human Nature, 7 p.m.; Rock of Ages, 8 p.m.

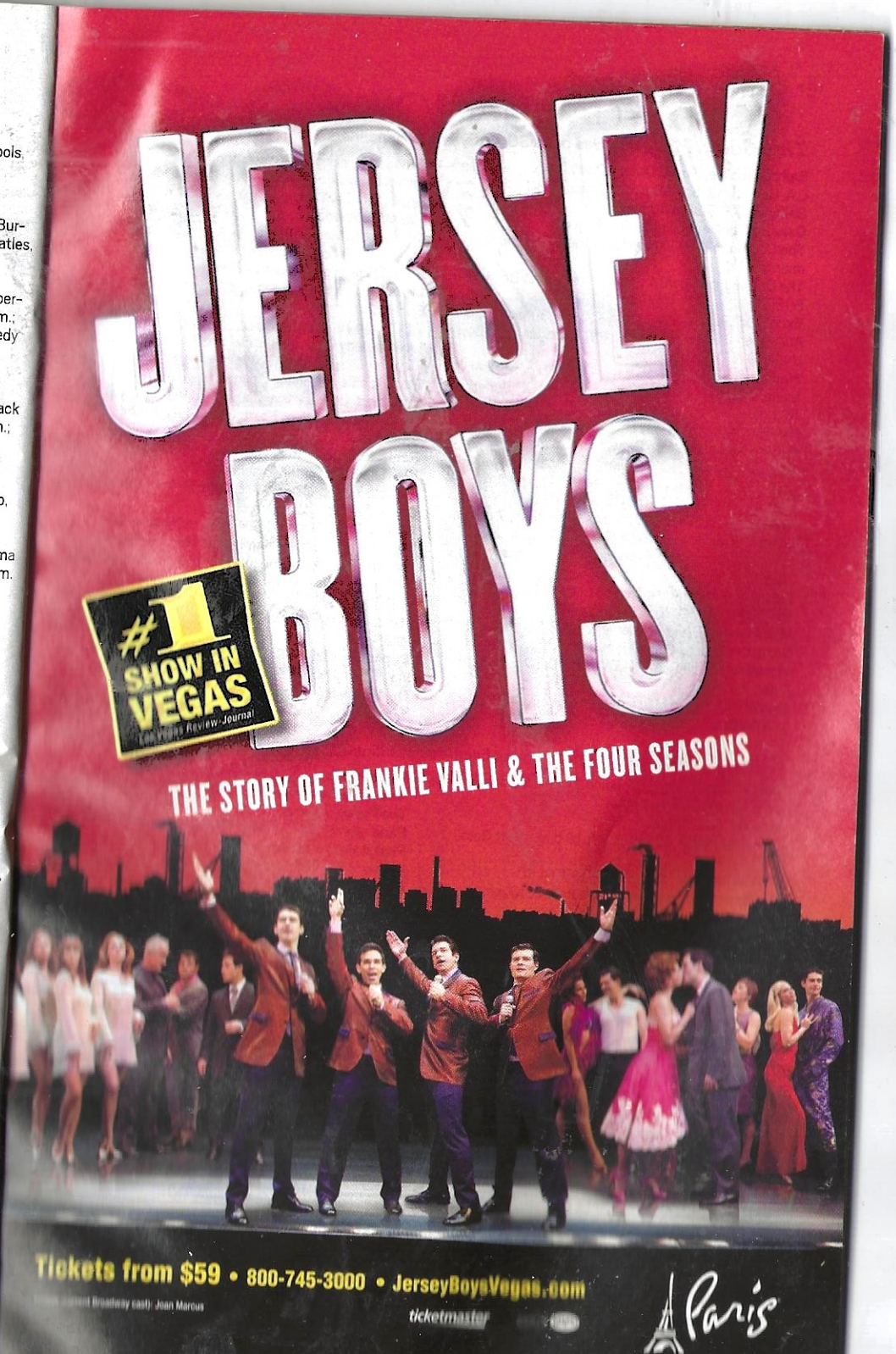

Thursday, May 22

See page 30 for Events & Headliners.

Bally's Jubilee, 7 p.m.; Divorce Party Las Vegas, 8 p.m.; L.A. Comedy Club, 9:30 p.m.; Véronic, 9:30 p.m.
Bellagio "O," 7:30 & 10 p.m.
Caesars Palace Absinthe, 8 & 10 p.m.
The Cosmopolitan Vegas Nocturne, 8, 10 p.m. & midnight
The D LaughterNoon, 4 p.m.; Marriage Can Be Murder, 6:15 p.m.
Excalibur Tournament of Kings, 6 & 8:30 p.m.; The Australian Bee Gees Show, 7 p.m.; Thunder From Down Under, 9 & 11 p.m.
Flamingo Legends in Concert, 4 & 9:30 p.m.; Donny & Marie, 7:30 p.m.; Vinnie Favorito, 8 p.m.; "X" Burlesque, 10 p.m.
Four Queens Mike Hammer Comedy Magic, 7 p.m.
Golden Nugget Gordie Brown, 7:30 p.m.
Harrah's Mac King, 1 & 3 p.m.; Defending the Caveman, 7 p.m.; Million Dollar Quartet, 5:30 & 8 p.m.; Improv at Harrah's, 8:30 & 10 p.m.
Hooters Kevin Lepine: Hypnosis Unleashed, 7:30 p.m.
Luxor CRISS ANGEL Believe, 7 & 9:30 p.m.; Jabbawockeez, 7 p.m.; Menopause, 8 p.m.; Fantasy, 10:30 p.m.
LVH The King starring Trent Carlini, 6:30 p.m.; Comedy After Dark, 10:30 p.m.
MGM Grand David Copperfield, 7 & 9:30 p.m.; Brad Garrett's Comedy Club, 8 p.m.
The Mirage The Beatles LOVE, 7 & 9:30 p.m.; Terry Fator, 7:30 p.m.
Monte Carlo Blue Man Group, 7 & 9:30 p.m.
The Palazzo Panda!, 7:30 p.m.;
Paris Jersey Boys, 7 p.m.; Anthony Cools, 9 p.m.
Planet Hollywood Resort RockTellz & Cocktails, 7 p.m.; Sin City Comedy & Burlesque, 7 & 9 p.m.
Planet Hollywood Resort: Saxe Theater Nathan Burton Comedy Magic, 4 p.m.; B—A Tribute to The Beatles, 5:30 p.m.; Vegas! The Show, 7 & 9 p.m.
Planet Hollywood Resort: V Theater Hitzville the Show, 5:30 p.m.; All Shook Up, 6 p.m.; Country Superstars, 7 p.m.; "V," 7 & 8:30 p.m.; The Mentalist, 7:30 p.m.; Zombie Burlesque, 8:30 p.m.; Las Vegas Live Comedy Club, 9 p.m.; Evil Dead—The Musical, 10 p.m.
Plaza Louie Anderson, 7 p.m.
The Quad Jeff Civillico: Comedy in Action, 2 p.m.; Recycled Percussion, 7 p.m.; Divas Las Vegas, 9:30 p.m.
Rampart Casino Bonkerz Comedy Club, 7 p.m.
Rio The Eddie Griffin Experience, 7 p.m.; The Rat Pack is Back, 7 p.m.; Chippendales, 9 & 11 p.m.; MJ Live, 9 p.m.; "X" Rocks, 10 p.m.
Riviera Pawn Shop Live!, 4:30 p.m., Forever Doo Wop, 7 p.m.; Illusions starring Jan Rouven, 7 p.m.; Men the Experience, 7 p.m.; The Riviera Comedy Club, 8:30 p.m.; Forever Motor City, 9 p.m.; Crazy Girls, 9:30 p.m.
Stratosphere Frankie Moreno, 8 p.m.; PIN UP, 10:30 p.m.
Tropicana Murray: Celebrity Magician, 4 p.m.; Mamma Mia!, 7:30 p.m.; The Laugh Factory, 8:30 & 10:30 p.m.
The Venetian Human Nature, 7 p.m.; Rock of Ages, 8 p.m.

Friday, May 23

See page 30 for Events & Headliners.

Bally's Tony n' Tina's Wedding, 6 p.m.; Véronic, 7 p.m.; L.A. Comedy Club, 9:30 p.m.
Bellagio "O," 7:30 & 10 p.m.
Caesars Palace Absinthe, 8 & 10 p.m.; Matt Goss, 9:30 p.m.
CityCenter: Aria Zarkana, 7 & 9:30 p.m.
The Cosmopolitan Vegas Nocturne, 8, 10 p.m. & midnight
The D LaughterNoon, 4 p.m.; Marriage Can Be Murder, 6:15 p.m.
Excalibur Tournament of Kings, 6 p.m.; Thunder From Down Under, 7, 9 & 11 p.m.
Flamingo Donny & Marie, 7:30 p.m.; Vinnie Favorito, 8 p.m.; "X" Burlesque, 10 p.m.
Four Queens Mike Hammer Comedy Magic, 7 p.m.
Golden Nugget Gordie Brown, 7:30 p.m.
Harrah's Mac King, 1 & 3 p.m.; Defending the Caveman, 7 p.m.; Million Dollar Quartet, 7 p.m.; Improv at Harrah's, 8:30 & 10 p.m.
Hooters Kevin Lepine: Hypnosis Unleashed, 7:30 p.m.
Luxor CRISS ANGEL Believe, 7 p.m.; Jabbawockeez, 7 & 9:30 p.m.; Menopause, 8 p.m.; Fantasy, 10:30 p.m.
LVH The King starring Trent Carlini, 6:30 p.m.; Raiding the Rock Vault, 8 p.m.; Mo5aic, 8:30 p.m.; Comedy After Dark, 10:30 p.m.
MGM Grand David Copperfield, 7 & 9:30 p.m.; Brad Garrett's Comedy Club, 8 p.m.
The Mirage Boyz II Men, 7:30 p.m.; The Beatles LOVE, 7 & 9:30 p.m.
Monte Carlo Blue Man Group, 7 p.m.
New York-New York Zumanity, 7:30 & 10 p.m.
The Palazzo Panda!, 7:30 p.m.;
Paris Jersey Boys, 7 p.m.; Anthony Cools, 9 p.m.
Planet Hollywood Resort Sin City Comedy & Burlesque, 7 & 9 p.m.
Planet Hollywood Resort: Saxe Theater Nathan Burton Comedy Magic, 4 p.m.; B—A Tribute to The Beatles, 5:30 p.m.; Vegas! The Show, 7 & 9 p.m.
Planet Hollywood Resort: V Theater Hitzville the Show, 5:30 p.m.; All Shook Up, 6 p.m.; Country Superstars, 7 p.m.; "V," 7 & 8:30 p.m.; The Mentalist, 7:30 p.m.; Zombie Burlesque, 8:30 p.m.; Las Vegas Live Comedy Club, 9 p.m.; Evil Dead—The Musical, 10 p.m.
Plaza Louie Anderson, 7 p.m.
Rio The Eddie Griffin Experience, 7 p.m.; The Rat Pack is Back, 7 p.m.; Chippendales, 9 & 11 p.m.; MJ Live, 9 p.m.; "X" Rocks, 10 p.m.
Riviera Pawn Shop Live!, 4:30 p.m., Forever Doo Wop, 7 p.m.; Men the Experience, 7 p.m.; The Riviera Comedy Club, 8:30 p.m.; Forever Motor City, 9 p.m.; Crazy Girls, 9:30 p.m.
Stratosphere Frankie Moreno, 8 p.m.; PIN UP, 10:30 p.m.
Tropicana Murray: Celebrity Magician, 4 p.m.; The Laugh Factory, 8:30 & 10:30 p.m.
The Venetian Human Nature, 7 p.m.; Rock of Ages, 8 p.m.
Wynn Le Rêve—The Dream, 7 & 9:30 p.m.

MAMMA MIA!

YOU ALREADY KNOW
YOU'RE GONNA
LOVE IT!

TICKETS STARTING FROM $49

THE NEW Tropicana LAS VEGAS TropLV.com • 702.739.2411

BENNY ANDERSSON & BJÖRN ULVAEUS' **MAMMA MIA! THE SMASH HIT MUSICAL** BASED ON THE SONGS OF ABBA

Saturday, May 24

See page 30 for Events & Headliners.

Bally's Tony n' Tina's Wedding, 6 p.m.; Véronic, 7 p.m.; Divorce Party Las Vegas, 8 p.m.; L.A. Comedy Club, 9:30 p.m.; Jubilee, 10 p.m.
Bellagio "O," 7:30 & 10 p.m.
Caesars Palace Shania Twain, 7:30 p.m.; Absinthe, 8 & 10 p.m.; Matt Goss, 9:30 p.m.
CityCenter: Aria Zarkana, 7 & 9:30 p.m.
The Cosmopolitan Vegas Nocturne, 8, 10 p.m. & midnight
The D LaughterNoon, 4 p.m.; Marriage Can Be Murder, 6:15 p.m.; Frankie Scinta, 8:30 p.m.
Excalibur Tournament of Kings, 6 & 8:30 p.m.; The Australian Bee Gees Show, 7 p.m.; Thunder, 9 & 11 p.m.
Flamingo Legends in Concert, 4 & 9:30 p.m.; Donny & Marie, 7:30 p.m.; Vinnie Favorito, 8 p.m.; "X" Burlesque, 10 p.m.
Four Queens Mike Hammer Comedy Magic, 7 p.m.
Golden Nugget Gordie Brown, 7:30 p.m.
Harrah's Mac King, 1 & 3 p.m.; Defending the Caveman, 7 p.m.; Improv at Harrah's, 8:30 & 10 p.m.
Hooters Kevin Lepine: Hypnosis Unleashed, 7:30 p.m.
Luxor CRISS ANGEL Believe, 7 & 9:30 p.m.; Jabbawockeez, 7 & 9:30 p.m.; Menopause, 8 p.m.; Fantasy, 10:30 p.m.
LVH The King starring Trent Carlini, 6:30 p.m.; Raiding the Rock Vault, 8 p.m.; Mo5aic, 8:30 p.m.; Comedy After Dark, 10:30 p.m.
Mandalay Bay Michael Jackson ONE, 7 & 9:30 p.m.
MGM Grand David Copperfield, 4, 7 & 9:30 p.m.; Brad Garrett's Comedy Club, 8 p.m.
The Mirage Boyz II Men, 7:30 p.m.; The Beatles LOVE, 7 & 9:30 p.m.
Monte Carlo Blue Man Group, 7 & 9:30 p.m.
New York-New York Zumanity, 7:30 & 10 p.m.
The Palazzo Panda!, 7:30 p.m.;
Paris Jersey Boys, 5 & 8:15 p.m.; Anthony Cools, 9 p.m.
Planet Hollywood Resort RockTellz & Cocktails, 7 p.m.; Sin City Comedy & Burlesque, 7 & 9 p.m.
Planet Hollywood Resort: Saxe Theater Nathan Burton Comedy Magic, 4 p.m.; B—A Tribute to The Beatles, 5:30 p.m.; Vegas! The Show, 7 & 9 p.m.
Planet Hollywood Resort: V Theater Hitzville the Show, 5:30 p.m.; All Shook Up, 6 p.m.; "V," 7 & 8:30 p.m.; The Mentalist, 7:30 p.m.; Zombie Burlesque, 8:30 p.m.; Las Vegas Live Comedy Club, 9 p.m.; Evil Dead—The Musical, 11:30 p.m.
Plaza Louie Anderson, 7 p.m.
The Quad Jeff Civillico: Comedy in Action, 2 p.m.; Recycled Percussion, 7 p.m.; Divas Las Vegas, 9:30 p.m.
Rio The Eddie Griffin Experience, 7 p.m.; The Rat Pack is Back, 7 p.m.; Chippendales, 9 & 11 p.m.; MJ Live, 9 p.m.; Penn & Teller, 9 p.m.; "X" Rocks, 10 p.m.
Riviera Pawn Shop Live!, 4:30 p.m., Forever Doo Wop, 7 p.m.; Illusions starring Jan Rouven, 7 p.m.; Men the Experience, 7 p.m.; Riviera Comedy Club, 8:30 p.m.; Forever Motor City, 9 p.m.; Crazy Girls, 9:30 p.m.
Stratosphere Frankie Moreno, 8 p.m.; PIN UP, 10:30 p.m.
Treasure Island Mystère, 7 & 9:30 p.m.
Tropicana Murray: Celebrity Magician, 4 p.m.; Mamma Mia!, 5:30 & 9 p.m.; The Laugh Factory, 8:30 & 10:30 p.m.
Wynn Le Rêve—The Dream, 7 & 9:30 p.m.

Sunday, May 25

See page 30 for Events & Headliners.

Bally's Jubilee, 7 & 10 p.m.; Divorce Party Las Vegas, 8 p.m.; L.A. Comedy Club, 9:30 p.m.
Bellagio "O," 7:30 & 10 p.m.
Caesars Palace Shania Twain, 7:30 p.m.; Absinthe, 8 & 10 p.m.
CityCenter: Aria Zarkana, 7 & 9:30 p.m.
The Cosmopolitan Vegas Nocturne, 8, 10 p.m. & midnight
The D LaughterNoon, 4 p.m.; Marriage Can Be Murder, 6:15 p.m.; Frankie Scinta, 8:30 p.m.
Excalibur Tournament of Kings, 6 & 8:30 p.m.; The Australian Bee Gees Show, 7 p.m.; Thunder From Down Under, 9 & 11 p.m.
Flamingo Legends in Concert, 7:30 & 9:30 p.m.; Vinnie Favorito, 8 p.m.; "X" Burlesque, 10 p.m.
Harrah's Defending the Caveman, 4 & 7 p.m.; Million Dollar Quartet, 7 p.m.; Improv at Harrah's, 8:30 & 10 p.m.
Hooters Kevin Lepine: Hypnosis Unleashed, 7:30 p.m.
Luxor Jabbawockeez, 7 & 9:30 p.m.; Menopause, 8 p.m.; Fantasy, 10:30 p.m.
LVH The King starring Trent Carlini, 6:30 p.m.; Raiding the Rock Vault, 8 p.m.; Mo5aic, 8:30 p.m.; Comedy After Dark, 10:30 p.m.
Mandalay Bay Michael Jackson ONE, 7 & 9:30 p.m.
MGM Grand David Copperfield, 7 & 9:30 p.m.; Brad Garrett's Comedy Club, 8 p.m.
The Mirage Boyz II Men, 7:30 p.m.; The Beatles LOVE, 7 & 9:30 p.m.
Monte Carlo Blue Man Group, 7 & 9:30 p.m.
New York-New York Zumanity, 7:30 & 10 p.m.
The Palazzo Panda!, 7:30 p.m.;
Paris Jersey Boys, 7 p.m.; Anthony Cools, 9 p.m.
Planet Hollywood Resort Sin City Comedy & Burlesque, 7 & 9 p.m.
Planet Hollywood Resort: Saxe Theater Nathan Burton Comedy Magic, 4 p.m.; B—A Tribute to The Beatles, 5:30 p.m.; Vegas! The Show, 7 & 9 p.m.
Planet Hollywood Resort: V Theater All Shook Up, 6 p.m.; Country Superstars, 7 p.m.; "V," 7 & 8:30 p.m.; The Mentalist, 7:30 p.m.; Las Vegas Live Comedy Club, 9 p.m.
The Quad Jeff Civillico: Comedy in Action, 2 p.m.; Recycled Percussion, 7 p.m.; Divas Las Vegas, 9:30 p.m.
Rio The Rat Pack is Back, 7 p.m.; Chippendales, 9 p.m.; MJ Live, 9 p.m.; Penn & Teller, 9 p.m.; "X" Rocks, 10 p.m.
Riviera Pawn Shop Live!, 4:30 p.m., Forever Doo Wop, 7 p.m.; Illusions starring Jan Rouven, 7 p.m.; Men the Experience, 7 p.m.; The Riviera Comedy Club, 8:30 p.m.; Forever Motor City, 9 p.m.; Crazy Girls, 9:30 p.m.
Stratosphere PIN UP, 10:30 p.m.
Treasure Island Mystère, 7 & 9:30 p.m.
Tropicana Murray: Celebrity Magician, 4 p.m.; Mamma Mia!, 7:30 p.m.; The Laugh Factory, 8:30 & 10:30 p.m.
The Venetian Rock of Ages, 8 p.m.
Wynn Le Rêve—The Dream, 7 & 9:30 p.m.

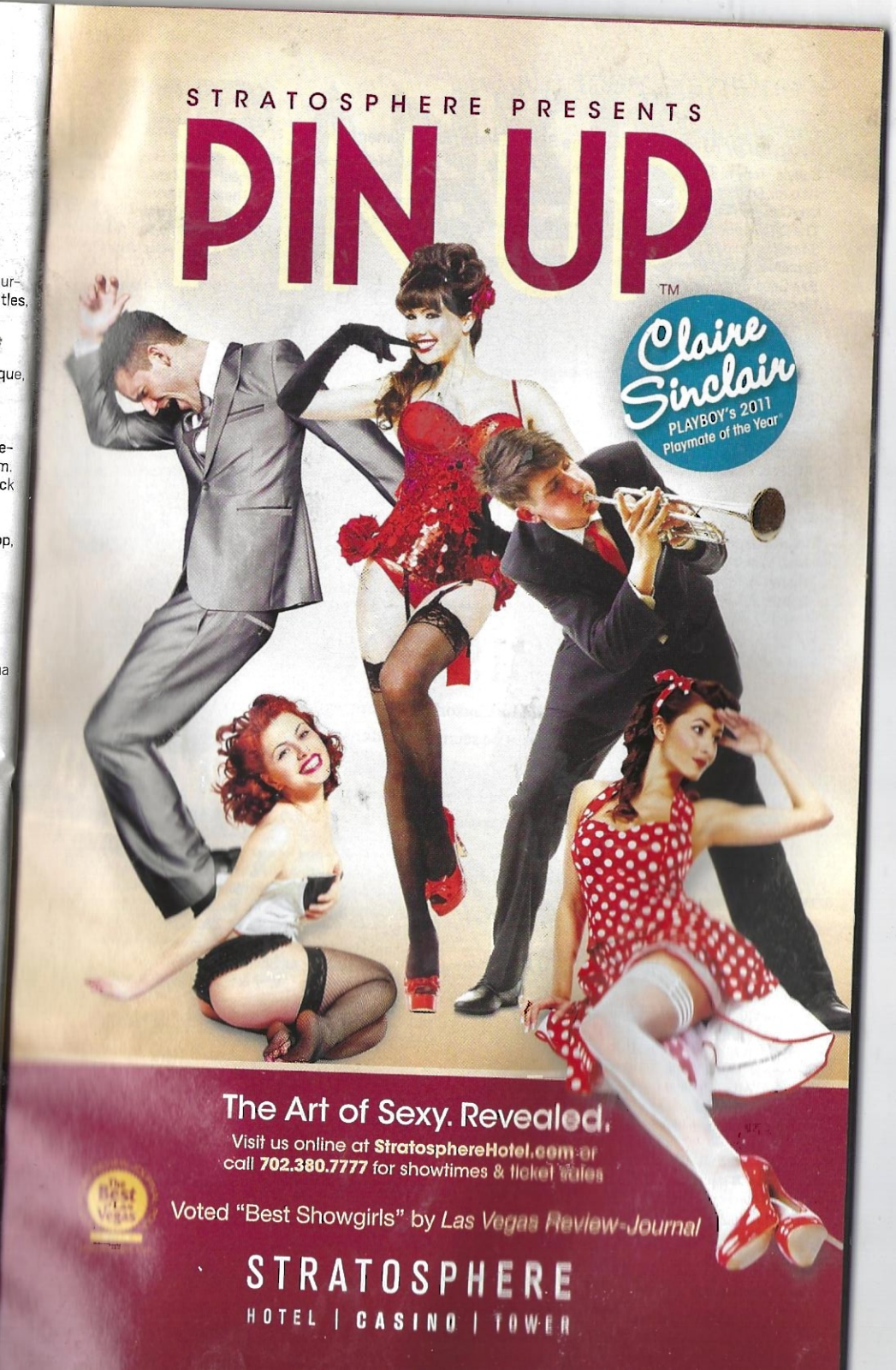

Monday, May 26

See page 30 for Events & Headliners.

Bally's Tony n' Tina's Wedding, 6 p.m.; Jubilee, 7 & 10 p.m.; Divorce Party Las Vegas, 8 p.m.
CityCenter: Aria Zarkana, 7 & 9:30 p.m.
The D Marriage Can Be Murder, 6:15 p.m.; Frankie Scinta, 8:30 p.m.
Excalibur Tournament of Kings, 6 p.m.; The Australian Bee Gees Show, 7 p.m.; Thunder, 9 p.m.
Flamingo Legends in Concert, 7:30 & 9:30 p.m.; Vinnie Favorito, 8 p.m.; "X" Burlesque, 10 p.m.
Harrah's Defending the Caveman, 4 & 7 p.m.; Million Dollar Quartet, 7 p.m.
Luxor Jabbawockeez, 7 p.m.; Menopause, 8 p.m.; Fantasy, 10:30 p.m.
LVH The King starring Trent Carlini, 6:30 p.m.; Raiding the Rock Vault, 8 p.m.; Mo5aic, 8:30 p.m.
Mandalay Bay Michael Jackson ONE, 7 & 9:30 p.m.
MGM Grand David Copperfield, 7 & 9:30 p.m.; Brad Garrett's Comedy Club, 8 p.m.
The Mirage The Beatles LOVE, 7 & 9:30 p.m.; Terry Fator, 7:30 p.m.
Monte Carlo Blue Man Group, 7 & 9:30 p.m.
New York-New York Zumanity, 7:30 & 10 p.m.
Planet Hollywood Resort Sin City Comedy & Burlesque, 7 & 9 p.m.
Planet Hollywood Resort: Saxe Theater B—A Tribute to The Beatles, 5:30 p.m.; Vegas! The Show, 7 & 9 p.m.
Planet Hollywood Resort: V Theater Hitzville the Show, 5:30 p.m.; All Shook Up, 6 p.m.; Country Superstars, 7 p.m.; "V," 7 & 8:30 p.m.; The Mentalist, 7:30 p.m.; Zombie Burlesque, 8:30 p.m.; Las Vegas Live Comedy Club, 9 p.m.
The Quad Jeff Civillico: Comedy in Action, 2 p.m.; Recycled Percussion, 7 p.m.; Divas Las Vegas, 9:30 p.m.
Rio The Eddie Griffin Experience, 7 p.m.; The Rat Pack is Back, 7 p.m.; Chippendales, 9 p.m.; MJ Live, 9 p.m.; Penn & Teller, 9 p.m.; "X" Rocks, 10 p.m.
Stratosphere PIN UP, 10:30 p.m.
Riviera Pawn Shop Live!, 4:30 p.m., Forever Doo Wop, 7 p.m.; Illusions starring Jan Rouven, 7 p.m.; Men the Experience, 7 p.m.; The Riviera Comedy Club, 8:30 p.m.; Forever Motor City, 9 p.m.; Crazy Girls, 9:30 p.m.
Treasure Island Mystère, 7 & 9:30 p.m.
Tropicana Murray: Celebrity Magician, 4 p.m.; Mamma Mia!, 7:30 p.m.; The Laugh Factory, 8:30 & 10:30 p.m.
The Venetian Human Nature, 7 p.m.
Wynn Le Rêve—The Dream, 7 & 9:30 p.m.

315,000

Number of watts found in the famous Luxor light beam, which, contrary to popular belief, cannot be seen from outer space.

Tuesday, May 27

See page 30 for Events & Headliners.

Bally's Jubilee, 7 & 10 p.m.; Divorce Party Las Vegas, 8 p.m.; L.A. Comedy Club, 9:30 p.m.
CityCenter: Aria Zarkana, 7 & 9:30 p.m.
The D LaughterNoon, 4 p.m.; Marriage Can Be Murder, 6:15 p.m.; Frankie Scinta, 8:30 p.m.
Excalibur The Australian Bee Gees Show, 7 p.m.; Thunder From Down Under, 9 p.m.
Flamingo Olivia Newton-John, 7:30 p.m.; Legends in Concert, 9:30 p.m.; Vinnie Favorito, 8 p.m.; "X" Burlesque, 10 p.m.
Four Queens Mike Hammer Comedy Magic, 7 p.m.
Golden Nugget Gordie Brown, 7:30 p.m.
Harrah's Mac King, 1 & 3 p.m.; Defending the Caveman, 7 p.m.; Million Dollar Quartet, 7 p.m.; Improv at Harrah's, 8:30 & 10 p.m.
Hooters Kevin Lepine: Hypnosis Unleashed, 7:30 p.m.
Luxor CRISS ANGEL Believe, 7 & 9:30 p.m.; Menopause, 8 p.m.; Fantasy, 10:30 p.m.
Mandalay Bay Michael Jackson ONE, 7 & 9:30 p.m.
LVH Raiding the Rock Vault, 8 p.m.;
MGM Grand KÀ, 7 & 9:30 p.m.; David Copperfield, 7 & 9:30 p.m.; Brad Garrett's Comedy Club, 8 p.m.
The Mirage Terry Fator, 7:30 p.m.
Monte Carlo Blue Man Group, 7 & 9:30 p.m.
New York-New York Zumanity, 7:30 & 10 p.m.
The Palazzo Panda!, 7:30 p.m.;
Paris Jersey Boys, 6:30 & 9:30 p.m.; Anthony Cools, 9 p.m.
Planet Hollywood Resort RockTellz & Cocktails, 7 p.m.; Sin City Comedy & Burlesque, 7 & 9 p.m.
Planet Hollywood Resort: Saxe Theater Nathan Burton Comedy Magic, 4 p.m.; B—A Tribute to The Beatles, 5:30 p.m.; Vegas! The Show, 7 & 9 p.m.
Planet Hollywood Resort: V Theater Hitzville the Show, 5:30 p.m.; All Shook Up, 6 p.m.; Country Superstars, 7 p.m.; "V," 7 & 8:30 p.m.; The Mentalist, 7:30 p.m.; Zombie Burlesque, 8:30 p.m.; Las Vegas Live Comedy Club, 9 p.m.; Evil Dead—The Musical, 10 p.m.
The Quad Recycled Percussion, 7 p.m.; Divas Las Vegas, 9:30 p.m.
Rio The Eddie Griffin Experience, 7 p.m.; The Rat Pack is Back, 7 p.m.; Chippendales, 9 p.m.; MJ Live, 9 p.m.; Penn & Teller, 9 p.m.; "X" Rocks, 10 p.m.
Riviera Pawn Shop Live!, 4:30 p.m., Forever Doo Wop, 7 p.m.; Illusions starring Jan Rouven, 7 p.m.; Men the Experience, 7 p.m.; The Riviera Comedy Club, 8:30 p.m.; Forever Motor City, 9 p.m.;
Treasure Island Mystère, 7 & 9:30 p.m.
Tropicana Murray: Celebrity Magician, 4 p.m.; Mamma Mia!, 7:30 p.m.; The Laugh Factory, 8:30 & 10:30 p.m.
The Venetian Human Nature, 7 p.m.; Rock of Ages, 8 p.m.
Wynn Le Rêve—The Dream, 7 & 9:30 p.m.

Wednesday, May 28

See page 30 for Events & Headliners.

Bally's Tony n' Tina's Wedding, 6 p.m.; Jubilee, 7 & 10 p.m.; Divorce Party Las Vegas, 8 p.m.; L.A. Comedy Club, 9:30 p.m.
Bellagio "O," 7:30 & 10 p.m.
Caesars Palace Shania Twain, 7:30 p.m.; Absinthe, 8 & 10 p.m.
The D LaughterNoon, 4 p.m.; Marriage Can Be Murder, 6:15 p.m.; Frankie Scinta, 8:30 p.m.
Excalibur Tournament of Kings, 6 & 8:30 p.m.; The Australian Bee Gees Show, 7 p.m.; Thunder From Down Under, 9 p.m.
Flamingo Legends in Concert, 4 & 9:30 p.m.; Olivia Newton-John, 7:30 p.m.; Vinnie Favorito, 8 p.m.; "X" Burlesque, 10 p.m.
Four Queens Mike Hammer Comedy Magic, 7 p.m.
Golden Nugget Gordie Brown, 7:30 p.m.
Harrah's Mac King, 1 & 3 p.m.; Defending the Caveman, 7 p.m.; Million Dollar Quartet, 7 p.m.; Improv at Harrah's, 8:30 & 10 p.m.
Hooters Kevin Lepine: Hypnosis Unleashed, 7:30 p.m.
Luxor Menopause, 5:30 p.m.; CRISS ANGEL Believe, 7 p.m.; Carrot Top, 8:30 p.m.; Fantasy, 10:30 p.m.
LVH The King starring Trent Carlini, 6:30 p.m.
Mandalay Bay Michael Jackson ONE, 7 & 9:30 p.m.
MGM Grand David Copperfield, 7 & 9:30 p.m.; KÀ, 7 & 9:30 p.m.; Brad Garrett's Comedy Club, 8 p.m.
The Mirage Terry Fator, 7:30 p.m.
Monte Carlo Blue Man Group, 7 & 9:30 p.m.
The Palazzo Panda!, 7:30 p.m.;
Paris Jersey Boys, 7 p.m.
Planet Hollywood Resort RockTellz & Cocktails, 7 p.m.; Sin City Comedy & Burlesque, 7 & 9 p.m.
Planet Hollywood Resort: Saxe Theater Nathan Burton Comedy Magic, 4 p.m.; B—A Tribute to The Beatles, 5:30 p.m.; Vegas! The Show, 7 & 9 p.m.
Planet Hollywood Resort: V Theater Hitzville the Show, 5:30 p.m.; All Shook Up, 6 p.m.; Country Superstars, 7 p.m.; "V," 7 & 8:30 p.m.; Zombie Burlesque, 8:30 p.m.; Las Vegas Live Comedy Club, 9 p.m.; Evil Dead—The Musical, 10 p.m.
Plaza Louie Anderson, 7 p.m.
The Quad Jeff Civillico: Comedy in Action, 2 p.m.; Recycled Percussion, 7 p.m.; Divas Las Vegas, 9:30 p.m.
Rio The Eddie Griffin Experience, 7 p.m.; The Rat Pack is Back, 7 p.m.; Chippendales, 9 p.m.; MJ Live, 9 p.m.; "X" Rocks, 10 p.m.
Riviera Pawn Shop Live!, 4:30 p.m., Forever Doo Wop, 7 p.m.; Illusions starring Jan Rouven, 7 p.m.; Men the Experience, 7 p.m.; The Riviera Comedy Club, 8:30 p.m.; Forever Motor City, 9 p.m.; Crazy Girls, 9:30 p.m.
Stratosphere Frankie Moreno, 8 p.m.
Treasure Island Mystère, 7 & 9:30 p.m.
Tropicana Murray: Celebrity Magician, 4 p.m.; Mamma Mia!, 7:30 p.m.; The Laugh Factory, 8:30 & 10:30 p.m.
The Venetian Human Nature, 7 p.m.; Rock of Ages, 8 p.m.

Thursday, May 29

See page 30 for Events & Headliners.

Bally's Jubilee, 7 p.m.; Divorce Party Las Vegas, 8 p.m.; L.A. Comedy Club, 9:30 p.m.
Bellagio "O," 7:30 & 10 p.m.
Caesars Palace Absinthe, 8 & 10 p.m.
The Cosmopolitan Vegas Nocturne, 8, 10 p.m. & midnight
The D LaughterNoon, 4 p.m.; Marriage Can Be Murder, 6:15 p.m.
Excalibur Tournament of Kings, 6 & 8:30 p.m.;The Australian Bee Gees Show, 7 p.m.; Thunder From Down Under, 9 & 11 p.m.
Flamingo Legends in Concert, 4 & 9:30 p.m.; Olivia Newton-John, 7:30 p.m.; Vinnie Favorito, 8 p.m.; "X" Burlesque, 10 p.m.
Four Queens Mike Hammer Comedy Magic, 7 p.m.
Golden Nugget Gordie Brown, 7:30 p.m.
Harrah's Mac King, 1 & 3 p.m.; Defending the Caveman, 7 p.m.; Million Dollar Quartet, 5:30 & 8 p.m.; Improv at Harrah's, 8:30 & 10 p.m.
Hooters Kevin Lepine: Hypnosis Unleashed, 7:30 p.m.
Luxor Menopause, 5:30 p.m.; CRISS ANGEL Believe, 7 & 9:30 p.m.; Jabbawockeez, 7 p.m.; Carrot Top, 8:30 p.m.; Fantasy, 10:30 p.m.
LVH The King starring Trent Carlini, 6:30 p.m.; Comedy After Dark, 10:30 p.m.
MGM Grand David Copperfield, 7 & 9:30 p.m.; KÀ, 7 & 9:30 p.m.; Brad Garrett's Comedy Club, 8 p.m.
The Mirage The Beatles LOVE, 7 & 9:30 p.m.; Terry Fator, 7:30 p.m.
Monte Carlo Blue Man Group,7 & 9:30 p.m.
The Palazzo Panda!, 7:30 p.m.
Paris Jersey Boys, 7 p.m.; Anthony Cools, 9 p.m.
Planet Hollywood Resort Sin City Comedy & Burlesque, 7 & 9 p.m.
Saxe Theater Nathan Burton Comedy Magic, 4 p.m.; B—A Tribute to The Beatles, 5:30 p.m.; Vegas! The Show, 7 & 9 p.m.
Planet Hollywood Resort: V Theater Hitzville the Show, 5:30 p.m.; All Shook Up, 6 p.m.; Country Superstars, 7 p.m.; "V," 7 & 8:30 p.m.; The Mentalist, 7:30 p.m.; Zombie Burlesque, 8:30 p.m.; Las Vegas Live Comedy Club, 9 p.m.; Evil Dead—The Musical, 10 p.m.
Plaza Louie Anderson, 7 p.m.
The Quad Jeff Civillico: Comedy in Action, 2 p.m.; Recycled Percussion, 7 p.m.; Divas Las Vegas, 9:30 p.m.
Rampart Casino Bonkerz Comedy Club, 7 p.m.
Rio The Eddie Griffin Experience, 7 p.m.; The Rat Pack is Back, 7 p.m.; Chippendales, 9 & 11 p.m.; MJ Live, 9 p.m.; "X" Rocks, 10 p.m.
Riviera Pawn Shop Live!, 4:30 p.m., Forever Doo Wop, 7 p.m.; Illusions starring Jan Rouven, 7 p.m.; Men the Experience, 7 p.m.; The Riviera Comedy Club, 8:30 p.m.; Forever Motor City, 9 p.m.; Crazy Girls, 9:30 p.m.
Stratosphere Frankie Moreno, 8 p.m.; PIN UP, 10:30 p.m.
Tropicana Murray: Celebrity Magician, 4 p.m.; Mamma Mia!, 7:30 p.m.; The Laugh Factory, 8:30 & 10:30 p.m.
The Venetian Human Nature, 7 p.m.; Rock of Ages, 8 p.m.

STRATOSPHERE
HOTEL | CASINO | TOWER

Take 10% off select merchandise at participating outlets when you use your aee | PLAY card. If you don't have a card, sign up at the aee | PLAY Center next to C Bar.

Friday, May 30 See page 30 for Events & Headliners.

Bally's Tony n' Tina's Wedding, 6 p.m.; L.A. Comedy Club, 9:30 p.m.
Bellagio "O," 7:30 & 10 p.m.
Caesars Palace Absinthe, 8 & 10 p.m.; Matt Goss, 9:30 p.m.
CityCenter: Aria Zarkana, 7 & 9:30 p.m.
The Cosmopolitan Vegas Nocturne, 8, 10 p.m. & midnight
The D LaughterNoon, 4 p.m.; Marriage Can Be Murder, 6:15 p.m.
Excalibur Tournament of Kings, 6 p.m.; Thunder From Down Under, 7, 9 & 11 p.m.
Flamingo Olivia Newton-John, 7:30 p.m.; Vinnie Favorito, 8 p.m.; "X" Burlesque, 10 p.m.
Four Queens Mike Hammer Comedy Magic, 7 p.m.
Golden Nugget Gordie Brown, 7:30 p.m.
Harrah's Mac King, 1 & 3 p.m.; Defending the Caveman, 7 p.m.; Million Dollar Quartet, 7 p.m.; Improv at Harrah's, 8:30 & 10 p.m.
Hooters Kevin Lepine: Hypnosis Unleashed, 7:30 p.m.
Luxor Menopause, 5:30 p.m.; CRISS ANGEL Believe, 7 p.m.; Jabbawockeez, 7 & 9:30 p.m.; Carrot Top, 8:30 p.m.; Fantasy, 10:30 p.m.
LVH Trent Carlini, 6:30 p.m.; Raiding the Rock Vault: 8 p.m.; Mo5aic, 8:30 p.m.; Comedy After Dark, 10:30 p.m.
MGM Grand David Copperfield, 7 & 9:30 p.m.; KÀ, 7 & 9:30 p.m.; Brad Garrett's Comedy Club, 8 p.m.
The Mirage The Beatles LOVE, 7 & 9:30 p.m.; Boyz II Men, 7:30 p.m.
Monte Carlo Blue Man Group, 7 p.m.
New York-New York Zumanity, 7:30 & 10 p.m.
The Palazzo Panda!, 7:30 p.m.;
Paris Jersey Boys, 7 p.m.; Anthony Cools, 9 p.m.
Planet Hollywood Resort RockTellz & Cocktails, 7 p.m.; Sin City Comedy & Burlesque, 7 & 9 p.m.
Planet Hollywood Resort: Saxe Theater Nathan Burton Comedy Magic, 4 p.m.; B—A Tribute to The Beatles, 5:30 p.m.; Vegas! The Show, 7 & 9 p.m.
Planet Hollywood Resort: V Theater Hitzville the Show, 5:30 p.m.; All Shook Up, 6 p.m.; Country Superstars, 7 p.m.; "V," 7 & 8:30 p.m.; Mentalist, 7:30 p.m.; Zombie Burlesque, 8:30 p.m.; Las Vegas Live Comedy Club, 9 p.m.; Evil Dead—The Musical, 10 p.m.
Plaza Louie Anderson, 7 p.m.
Rio The Eddie Griffin Experience, 7 p.m.; The Rat Pack is Back, 7 p.m.; Chippendales, 9 & 11 p.m.; MJ Live, 9 p.m.; "X" Rocks, 10 p.m.
Riviera Pawn Shop Live!, 4:30 p.m., Forever Doo Wop, 7 p.m.; Men the Experience, 7 p.m.; The Riviera Comedy Club, 8:30 p.m.; Forever Motor City, 9 p.m.; Crazy Girls, 9:30 p.m.
Stratosphere Frankie Moreno, 8 p.m.; PIN UP, 10:30 p.m.
Tropicana Murray: Celebrity Magician, 4 p.m.; The Laugh Factory, 8:30 & 10:30 p.m.
The Venetian Human Nature, 7 p.m.; Rock of Ages, 8 p.m.
Wynn Le Rêve—The Dream, 7 & 9:30 p.m.

Saturday, May 31 See page 30 for Events & Headliners.

Bally's Tony n' Tina's Wedding, 6 p.m.; Divorce Party Las Vegas, 8 p.m.; L.A. Comedy Club, 9:30 p.m.; Jubilee, 10 p.m.
Bellagio "O," 7:30 & 10 p.m.
Caesars Palace Shania Twain, 7:30 p.m.; Absinthe, 8 & 10 p.m.; Matt Goss, 9:30 p.m.
CityCenter: Aria Zarkana, 7 & 9:30 p.m.
The Cosmopolitan Vegas Nocturne, 8, 10 p.m. & midnight
The D LaughterNoon, 4 p.m.; Marriage Can Be Murder, 6:15 p.m.; Frankie Scinta, 8:30 p.m.
Excalibur Tournament of Kings, 6 & 8:30 p.m.; The Australian Bee Gees Show, 7 p.m.; Thunder, 9 & 11 p.m.
Flamingo Legends in Concert, 4 & 9:30 p.m.; Olivia Newton-John, 7:30 p.m.; Vinnie Favorito, 8 p.m.; "X" Burlesque, 10 p.m.
Four Queens Mike Hammer Comedy Magic, 7 p.m.
Golden Nugget Gordie Brown, 7:30 p.m.
Harrah's Mac King, 1 & 3 p.m.; Defending the Caveman, 7 p.m.; Improv at Harrah's, 8:30 & 10 p.m.
Hooters Kevin Lepine: Hypnosis Unleashed, 7:30 p.m.
Luxor Menopause, 5:30 p.m.; CRISS ANGEL Believe, 7 & 9:30 p.m.; Jabbawockeez, 7 & 9:30 p.m.; Carrot Top, 8:30 p.m.; Fantasy, 10:30 p.m.
LVH Raiding the Rock Vault: 8 p.m.; The King starring Trent Carlini, 6:30 p.m.; Mo5aic, 8:30 p.m.; Comedy After Dark, 10:30 p.m.
MGM Grand David Copperfield, 4, 7 & 9:30 p.m.; KÀ, 7 & 9:30 p.m.; Brad Garrett's Comedy Club, 8 p.m.
The Mirage The Beatles LOVE, 7 & 9:30 p.m.; Boyz II Men, 7:30 p.m.
Monte Carlo Blue Man Group, 7 & 9:30 p.m.
New York-New York Zumanity, 7:30 & 10 p.m.
The Palazzo Panda!, 7:30 p.m.;
Paris Jersey Boys, 5 & 8:15 p.m.; Anthony Cools, 9 p.m.
Planet Hollywood Resort Sin City Comedy & Burlesque, 7 & 9 p.m.
Planet Hollywood Resort: Saxe Theater Nathan Burton Comedy Magic, 4 p.m.; B—A Tribute to The Beatles, 5:30 p.m.; Vegas! The Show, 7 & 9 p.m.
Planet Hollywood Resort: V Theater Hitzville the Show, 5:30 p.m.; All Shook Up, 6 p.m.; Country Superstars, 7 p.m.; "V," 7 & 8:30 p.m.; The Mentalist, 7:30 p.m.; Zombie Burlesque, 8:30 p.m.; Las Vegas Live Comedy Club, 9 p.m.; Evil Dead—The Musical, 11:30 p.m.
Plaza Louie Anderson, 7 p.m.
The Quad Jeff Civillico: Comedy in Action, 2 p.m.; Recycled Percussion, 7 p.m.; Divas Las Vegas, 9:30 p.m.
Rio The Eddie Griffin Experience, 7 p.m.; The Rat Pack is Back, 7 p.m.; Chippendales, 9 & 11 p.m.; MJ Live, 9 p.m.; Penn & Teller, 9 p.m.; "X" Rocks, 10 p.m.
Riviera Pawn Shop Live!, 4:30 p.m., Forever Doo Wop, 7 p.m.; Illusions starring Jan Rouven, 7 p.m.; Men the Experience, 7 p.m.; The Riviera Comedy Club, 8:30 p.m.; Forever Motor City, 9 p.m.; Crazy Girls, 9:30 p.m.
Stratosphere Frankie Moreno, 8 p.m.; PIN UP, 10:30 p.m.
Treasure Island Mystère, 7 & 9:30 p.m.
Tropicana Murray: Celebrity Magician, 4 p.m.; Mamma Mia!, 5:30 & 9 p.m.; The Laugh Factory, 8:30 & 10:30 p.m.
Wynn Le Rêve—The Dream, 7 & 9:30 p.m.

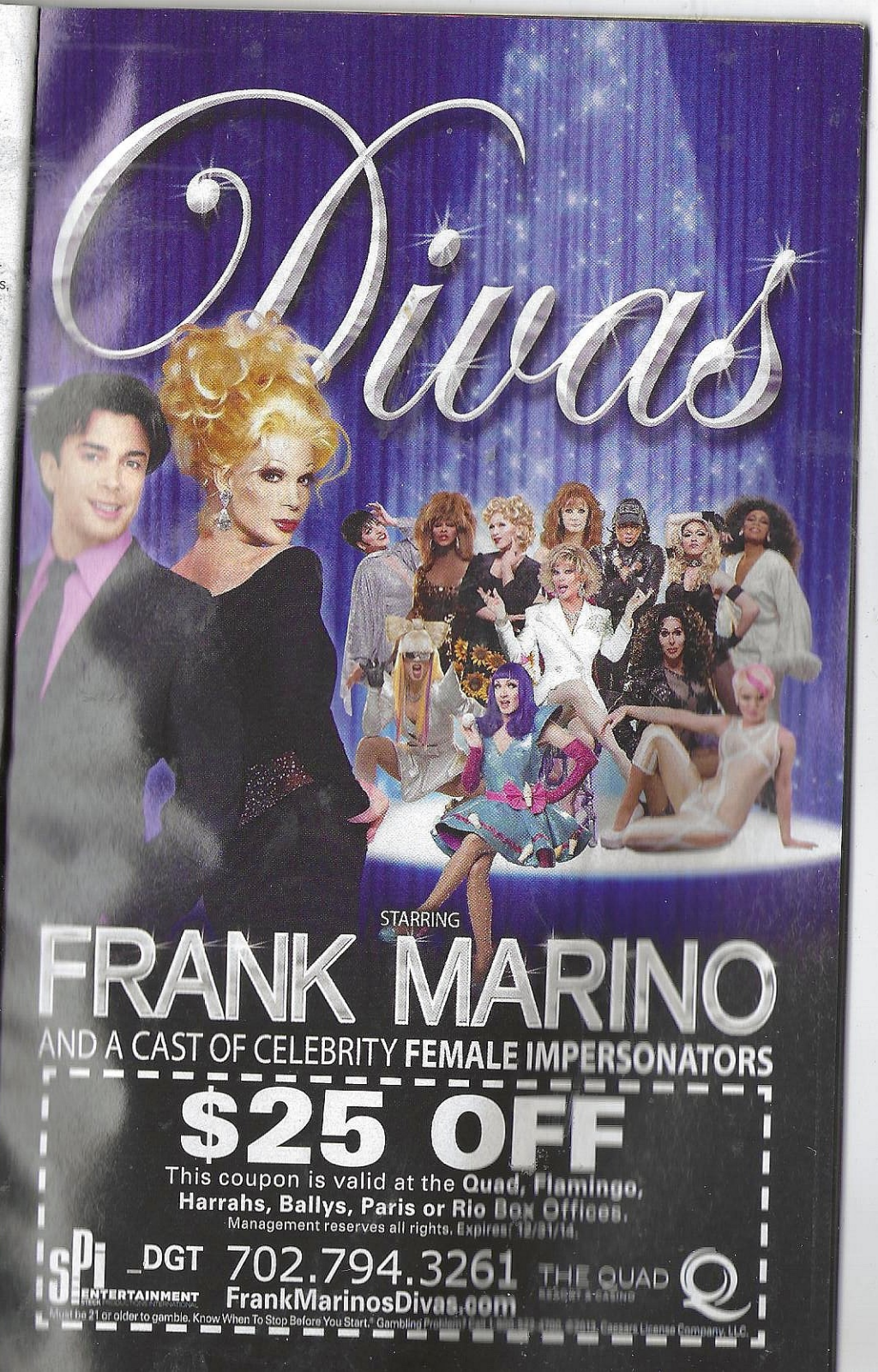

PAWN SHOP LIVE!

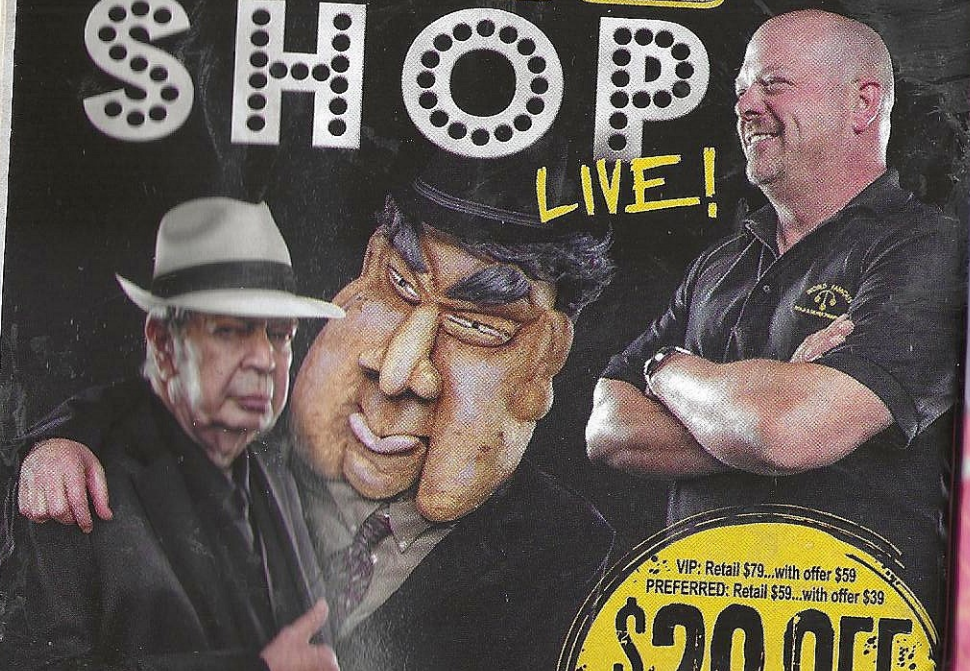

VIP: Retail $79...with offer $59
PREFERRED: Retail $59...with offer $39

$20 OFF

Please present this ad at the Riviera Box Office to receive $20 off retail VIP and Preferred seats. This offer is non-transferable and cannot be presented with any other offer. Based on availability. Expires July 31, 2014

BEST AFTERNOON SHOW 4:30 PM DAILY

"It's bleeping hilarious!"
—Rick Harrison

RIVIERA HOTEL & CASINO

PAWNSHOPSHOW.COM

TICKETMASTER.COM | 702-794-9525 | RIVIERA BOX OFFICE

Present your show ticket stub and receive Front-of-Line Pass to Gold and Silver Pawn Shop

50% OFF TICKETS*

*Present this ad to the Riviera Box Office for 50% OFF on VIP tickets only. Offer is non-transferable and cannot be presented with any other offer. Based on availability. Expires June 30, 2014

PromoCode V2GA14

Forever DOO WOP

The Greatest Doo Wop Performers and Songs!

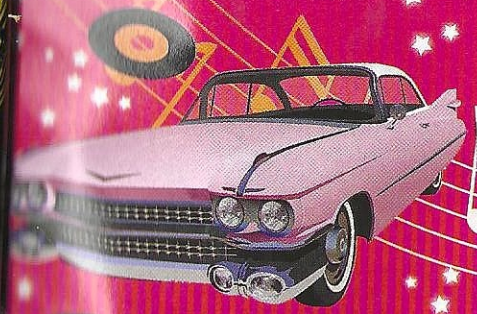

NIGHTLY 7PM

Forever MOTOR CITY

A Tribute to the Music of Marvin Gaye, Smokey Robinson & the Miracles, Four Tops, Supremes, Stevie Wonder, Gladys Knight and lots more!

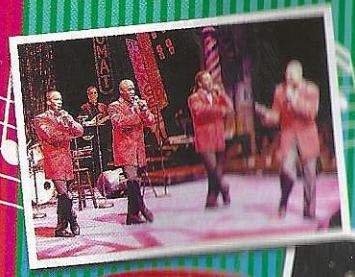

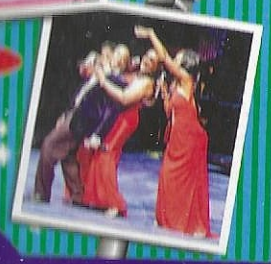

NIGHTLY 9PM

RIVIERA HOTEL & CASINO

TICKETMASTER.COM | 702-794-9525 | RIVIERA BOX OFFICE | RIVIERAHOTEL.COM

RED MERCURY ENTERTAINMENT

Bally's

Divorce Party Las Vegas In this naughty comedy-musical, recent divorcée Linda regains her confidence with the help of her friends, a pizza boy, a make-over guru and more zany characters at the wildest divorce party ever. *8 p.m. Sat.-Thurs., $49-$80 plus tax and fee. 702.777.2782*

Jubilee This remarkable production show opened in 1981 at a cost of $10 million. Now reimagined by creative director Frank Gatson Jr., the show retains its iconic showgirls and grandeur from the original production, with modern choreography, staging and music. *7 & 10 p.m. Sun.-Wed., 7 p.m. Thurs. & 10 p.m. Sat., $62.50-$122.50 plus tax and fee, 18+. 702.777.2782*

L.A. Comedy Club Laugh with comedians you've seen on networks such as Comedy Central. Comedians rotate weekly at this showroom overlooking the Las Vegas Strip. Through May 18: Paul Ogata and Jack Jr. May 20-25: Willie Barcena. May 27-June 1: Patrick Garrity and Ricky Reyes. June 3-8: Quinn Dahle and Ron Josol. *9:30 p.m. Tues.-Sun., $32.95 & $54.95 VIP plus tax and fee. 877.374.7469*

Tony n' Tina's Wedding Audience members play the roles of guests at this wildly funny, interactive Italian-American wedding, followed by a rousing reception attended by a pregnant bridesmaid, stripper girlfriend, jealous boyfriends and a drunk priest. Each performance includes a full Italian dinner and wedding cake. *5:30 p.m. seating, 6 p.m. show Mon., Wed. & Fri.-Sat., $87.99-$119.12 VIP plus tax and fee. 702.949.6450*

Véronic: Voices Celine Dion and husband René Angélil co-produce this mix of pop music covers and comedy starring Canadian tribute artist Véronic DiCaire. DiCaire pays homage to Lady Gaga, Madonna, Whitney Houston and other iconic female recording artists. *9:30 p.m. Thurs., 7 p.m.. Fri.-Sat. (dark May 29-31), $30-$135 plus tax and fee. 702.777.7776*

Bellagio

"O" The centerpiece of this production is a 25-foot-deep pool that holds 1.5 million gallons of water in which to showcase high-divers and synchronized swimmers. The show also features acrobats, fire dancers and contortionists. *7:30 & 10 p.m. Wed.-Sun., $98.50-$155 plus tax and fee. 702.693.7722*

Caesars Palace

Absinthe What is perhaps the world's sexiest adult-themed circus makes its way to the Strip. Be mesmerized as exotic burlesque, vaudeville and circus acts unfolds before your eyes. *8 & 10 p.m. Wed-Sun., $99-$134 VVIP plus tax and fee. 800.745.3000 Ticketmaster*

Celine Dion One of the best-selling pop artists of all time, Dion is back with a masterful audiovisual production. The stage spectacular showcases the singer's top hits backed by a full orchestra. *Dark through June 10, $55-$250 plus tax and fee. 888.929.7849*

Matt Goss London-born singing sensation Matt Goss, known as "The Voice," performs his career hits, songs from his new album and popular covers backed by a nine-piece band and sexy female dancers. *9:30 p.m. Fri.-Sat., $40-$60 plus tax and fee, $100 VIP package available, 21+. 888.929.7849*

WINNER OF
AMERICA'S GOT TALENT

ALL NEW SHOW!
WINSTON GOES HOLLYWOOD!

THE VOICE OF ENTERTAINMENT
TERRY FATOR

SEE IT TONIGHT FOR AS LOW AS $59.99*
CALL 855.422.9768
TERRYFATOR.COM/TOGO
*MON - THU & SELECT FRI AT 7:30

4 WINNER BEST SHOW

Caesars Palace

Rod Stewart Celebrating his first-ever residency in Las Vegas, the rock and pop icon performs legendary hits spanning more than five decades, including "Maggie May" and "Hot Legs." *Dark through Sept. 20, starting at $49 plus tax and fee. 888.929.7849*

Shania: Still the One Celebrated country star Shania Twain returns to the stage with a highly anticipated production-style show. The Grammy winner's biggest hits include "Any Man of Mine," "No One Needs to Know" and "Man! I Feel Like a Woman!" *7:30 p.m. May 20-21, 24-25, 28 & 31, June 1, 3-4 & 6-7, $55-$250 plus tax and fee. 888.929.7849*

CityCenter: Aria

Zarkana The highly acrobatic Cirque du Soleil production presents a parade of characters with fascinating skills including high-wire, flying trapeze and juggling. Backed by a live band and lead singer, the high-tech production also features a troupe of charming clowns. *7 & 9:30 p.m. Fri.-Tues. (dark through May 22), $69-$180 plus tax and fee. 702.531.2031*

Clarion Hotel & Casino

Reynold Alexander: Magia Alexander blends sleight-of-hand, large illusions, stand-up comedy and even some audience participation in a production that entertains as much as it mystifies. *Clarion Hotel & Casino, call for show-times, $49.95-$69.95 plus tax and fee. 702.990.1524*

The Cosmopolitan

Vegas Nocturne at Rose. Rabbit. Lie. Woven into your dining and nightlife experience, the three nightly "cantos" by Spiegelworld tell part of a larger story. *8, 10 p.m. & midnight Thurs.-Sun., $30-$135 plus tax and fee, 18+. 877.667.0585*

The D

Frankie Scinta The multifaceted entertainer is joined by brother Joey, drummer Peter O'Donnell and singer Janien Valentine in this energetic blend of music, impressions and comedy. *8:30 p.m. Sat.-Wed., $43.95-$71.45 VIP plus tax and fee, $99.95 dinner and show plus tax and fee. 702.388.2111*

LaughterNoon The hilarious Adam London combines magic and comedy in this high-energy, all-ages show. Come prepared to participate—audience involvement is part of the fun! *4 p.m. daily, $19.95-$24.95 VIP plus tax and fee. 702.388.2111*

Marriage Can Be Murder Not your typical dining experience: Guests are actively involved in this murder-mystery show as the evening unfolds and those sitting next to you may not be who they say they are. *6:15 p.m. daily, $54.95 & $69.95 VIP, includes dinner. 702.388.2111*

Excalibur

The Australian Bee Gees Show: A Tribute to the Bee Gees Performing since 1996, the tribute band brings the sound of the legendary Bee Gees to life with superb sound, graphics and lighting. The multimedia concert revisits the sounds of the famous Gibb brothers. *7 p.m. Sat.-Thurs., $44.95-$59.95 plus tax and fee. 702.597.7600*

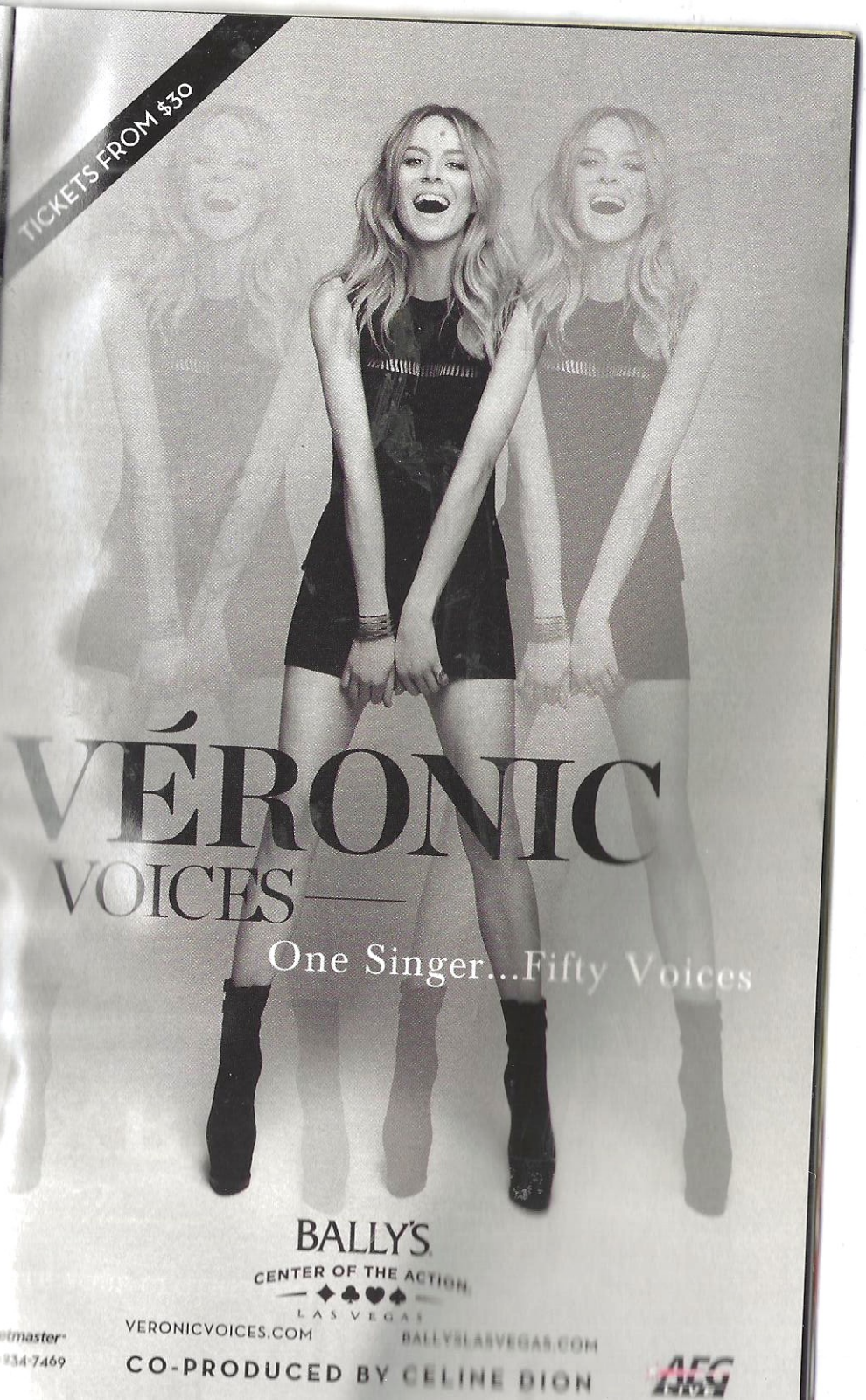

Excalibur

Thunder From Down Under The perfect setting for the ultimate ladies' night out. There's a no-tipping policy that ensures all audience members get up close and personal with the dancers. *9 p.m. Mon.-Wed., 9 & 11 p.m. Thurs., Sat.-Sun., 7, 9 & 11 p.m. Fri., $40.95-$60.95 plus fee, 18+, guests 18-20 years of age must be accompanied by an adult 21+. 702.597.7600*

Tournament of Kings While you enjoy a wonderful dinner, watch kings joust, dragon-warriors fight and beautiful damsels dance in this medieval tale of good versus evil. *6 p.m. Mon. & Fri., 6 & 8:30 p.m. Wed.-Thurs.& Sat.-Sun., $59 plus tax and fee, includes dinner and show. 702.597.7600*

Flamingo

Donny & Marie A little bit country and a little bit rock 'n' roll, Donny and Marie Osmond are all Vegas with their first resident show here in decades. *7:30 p.m. Tues.-Sat. (dark May 25-June 2), $104.50 to $286 plus tax and fee. 702.733.3333*

Legends in Concert In this long-running hit show, each performer plays a well-known entertainer. At any given time you can catch Tina Turner, Michael Jackson, Shania Twain, Marilyn Monroe and Elvis Presley. *4 & 9:30 p.m. Wed.-Thurs. & Sat., 7:30 & 9:30 p.m. Sun.-Mon., 9:30 p.m. Tues., $56.45-$91.45 adults, $26.85-$59.95 children, plus tax and fee. 702.777.7776*

Olivia Newton-John: Summer Nights The beloved singer and actress takes audiences through her greatest hits, including "Physical" and "I Honestly Love You," and songs from the films *Grease* and *Xanadu*. *7:30 p.m. May 27-31, $69-$139 plus tax and fee. 702.777.2782*

Vinnie Favorito Favorito integrates audience members into the act so no two shows are alike. With his self-proclaimed "street-level" comedy, Favorito delights with his off-the-cuff observations and rapid-fire comebacks. *8 p.m. daily, $60.45-$110 plus tax and fee, 18+. 702.733.3333*

"X" Burlesque In an homage to the classic art form, six beautiful dancers perform imaginatively staged numbers. Rock, pop and hip-hop are combined with a variety of dance styles to set hearts racing. The show also features a comedian. *10 p.m. daily, $61.55-$94.90 plus tax and fee, 18+. 702.733.3333*

Four Queens

Mike Hammer Comedy Magic Enjoy fast-paced card tricks, outrageous comedy and impressive magic with this sleight-of-hand master. *7 p.m. Tues.-Sat. starting at $20 plus tax and fee. 702.387.5175*

Golden Nugget

Gordie Brown Brown's act combines his signature master impersonations with comedy and singing backed by a live band. His take-offs include Clint Eastwood, Garry Shandling, Robert De Niro, Tom Cruise and more. *7:30 p.m. Tues.-Sat., $25-$65 plus tax and fee, show and buffet package available. 702.386.8100*

Harrah's

Defending the Caveman Ever wonder just why some men act the way they *Defending the Caveman* starring Chris Allen delivers a healthy dose of insig into the ways of the modern man. Men and women will relish this one-man encounter with the Neanderthal. *4 & 7 p.m. Sun.-Mon., 7 p.m. Tues.-Sat., $43.95-$65.95 plus tax and fee, 13+. 702.369.5111*

Improv at Harrah's Every week, some of the country's top comedians make a stop at the legendary Improv. Through May 18: Charles Fleischer and Tracey MacDonald. May 20-25: James Stephens III and Ronnie Schell. May 27-June 1: Scott Henry, Gilbert Lawand and Brett Walkow. *8:30 & 10 p.m. Tues.-Sun., $29.05 & $44.95 VIP, plus tax and fee, 18+. 702.369.5111*

The Mac King Comedy Magic Show At an early age, this Kentucky native developed a passion for illusions. Today he's doing what he always wanted—mystifying people and making them laugh at the same time. *1 & 3 p.m. Tues.-Sat., starting at $32.95 plus tax and fee. 702.369.5111*

Million Dollar Quartet Inspired by Sun Records, *Million Dollar Quartet* creates a music-filled evening with the stories of four pioneers in rock 'n' roll: Johnny Cash, Elvis Presley, Carl Perkins and Jerry Lee Lewis. *7 p.m. Sun., Tues., Wed. & Fri., 5:30 & 8 p.m. Mon. & Thurs., $62.70-$86.90 plus applicable fees. 702.777.2782*

Hooters

Kevin Lepine: Hypnosis Unleashed Award-winning hypnotist Kevin Lepine takes the audience on an unleashed, uncensored and unforgettable comedy thrill ride. *7:30 p.m. Tues.-Sun., tickets starting at $39.95-$44.95 plus tax and fee, 18+. 866.584.6687*

Luxor

Carrot Top This high-energy rock 'n' roll comedy show uses strobe lights, props, smoke machines and thunderous rock music. He easily uses about 200 props in each performance. You never know what he will pull out next. *8:30 p.m. Wed.-Mon. (dark May 20-27), $49.95-$59.95 plus tax and fee, 16+. 702.262.4400*

CRISS ANGEL Believe Criss Angel teams with Cirque du Soleil for a journey into the illusionist's mind. The magic-themed show inhabits a realm somewhere in between the real and the surreal. *7 p.m. Wed. & Fri., 7 & 9:30 p.m. Tues., Thurs. & Sat., $59-$160 plus tax and fee. 702.262.4400*

Fantasy Fun for singles and couples alike, the seductive revue features steamy choreography, powerhouse vocals by Jaime Lynch and high-energy music in a production that will bring your fantasies to life. Enjoy a stunning silk aerialist and celebrity impersonations by comedian Sean E. Cooper. *10:30 p.m. daily, $39-$59 plus tax and fee, 18+. 702.262.4400*

Jabbawockeez: PRISM *America's Best Dance Crew* champs Jabbawockeez present a high-energy mix of dance, storytelling and special effects. *7 p.m. May 18-19, 22 & 26, 7 & 9:30 p.m. May 23-25, $55 plus tax and fee. 702.262.4400*

Luxor

Menopause The Musical When four women of a certain age meet in a lingerie section of a department store, there's a lack of estrogen, but there's no shortage of laughs. Parodies of pop hits from the '60s and '70s leave no symptom of The Change ignored. *5:30 p.m. Wed.-Mon. (8 p.m. shows only May 20-27), $49.95-$65 plus tax and fee. 702.262.4400*

LVH

Comedy After Dark Stand-up comic Anthony Padilla has opened up for local favorite Louie Anderson and has been seen on A&E, the History Channel and the CW. *10 p.m. Thurs.-Sun., $39.95-$59.95 plus tax and fee. 702.732.5755*

The King starring Trent Carlini Elvis tribute artist and winner of ABC's *The Next Best Thing*, Carlini combines an uncanny resemblance and incredible vocal ability in an electric tribute to the King of Rock 'n' Roll. *6:30 p.m. Wed.-Mon., $49.95-$70.85 plus tax and fee. 702.732.5755*

Mo5aic The winners of MTV's *Top Pop Group* perform a cappella R&B, pop, rock, jazz, big band and top 40s songs, adding their unique twist. *LVH, 8:30 p.m. May 18-19, 23-26 & 30-31, starting at $39 plus tax and fee. 702.732.5755*

Raiding the Rock Vault Live performances and historical footage guide you through classic musical anthems from 1948-1989 in this part rock concert, part "rockumentary." *8 p.m. Fri.-Tues., $49-$100 plus tax and fee. 702.732.5755*

Mandalay Bay

Michael Jackson ONE Cirque du Soleil explores the King of Pop's greatest hits in this theatrical spectacular. Inspired by Jackson's music, four misfits find themselves on an adventure that personifies the legendary entertainer's personality and legacy. *Mandalay Bay, 7 & 9:30 p.m. Sat.-Wed. (dark May 21-23), $69-$180 plus tax and fee. 800.745.3000 Ticketmaster*

MGM Grand

Brad Garrett's Comedy Club The star brings his signature humor to the Strip, where he headlines along with other comedians. Through May 18: Mark Sweet and Michael Malone. May 19-25: Brad Garrett, Eddie Ifft and Kathleen Dunbar. May 26-June 1: Daryl Joyce and Paul Ogata. *8 p.m. daily, starting at $39 plus tax and fee, $59 when Garrett performs, 21+. 800.745.3000 Ticketmaster*

David Copperfield The world-famous illusionist has walked through the Great Wall of China and made the Statue of Liberty disappear. Expect his Vegas show to be filled with both sleight of hand and his renowned grand illusions. *7 & 9:30 p.m. daily, additional 4 p.m. show Sat., $69.99-$99.99 plus tax and fee; $199 meet-and-greet VIP package available. 702.891.7777*

KÀ This Cirque du Soleil show combines acrobatics, martial arts, puppetry and pyrotechnics in an unprecedented performance space. It's the epic story of twins who embark on a perilous journey to fulfill their destinies. *7 & 9:30 p.m. Tues.-Sat. (dark May 18-26), $69-$150 plus tax and fee. 702.531.2000*

Meat Loaf
NOW—JUNE 21
TUE, THU & SAT | 7:00PM

"If there's only one show you have time for, make it this one!"
- Las Vegas Sun

"A bombastic Rock & Roll experience!"
- Vegas.com

ROCKTELLZ AND COCKTAILS

"The show is a hoot... Never a dull moment!"
- Las Vegas Review Journal

planet hollywood
BOX OFFICE: 702.785.5395

ticketmaster
800.745.3000
ticketmaster.com

SPI ENTERTAINMENT
STECK PRODUCTIONS INTERNATIONAL

rocktellz.com | meatloaf.net

The Mirage

The Beatles LOVE by Cirque du Soleil *LOVE* combines the magic of Cirque du Soleil and the passion of The Beatles to create a powerful experience. Features 360-degree seating, panoramic video and surround sound that envelops the audience, who experience The Beatles' music like never before. *7 & 9:30 p.m. Thurs.-Mon., $79-$180 plus tax and fee. 702.792.7777*

Boyz II Men The best-selling R&B group of all time presents hits such as "Motownphilly," "End of the Road" and "It's So Hard to Say Goodbye to Yesterday," as well as some surprises, in this extended residency. *7:30 p.m. May 23-25 & 30, $39.99-$59.99 plus tax and fee. 702.792.7777*

Terry Fator: The Voice of Entertainment Backed by a live band, *America's Got Talent* winner and unparalleled ventriloquist Terry Fator communicates through puppets such as Winston the Impersonating Turtle, the lovable Emma Taylor and lounge singer Monty Carlo. *7:30 p.m. Mon.-Thurs., $59.99-$149.99 MVP Experience, plus tax and fee, 5+. 702.792.7777*

Monte Carlo

Blue Man Group An international sensation that features three bald, blue characters, Blue Man Group combines music, comedy and multimedia theatrics to create a funny, visually stunning form of entertainment. *7 & 9:30 p.m. May 19-22, 24-29 & 31, 7 p.m. May 23 & 30, $59-$215 VIP package, $299 Onstage Experience package, discounts for military and children. 877.459.0268*

New York-New York

Zumanity, The Sensual Side of Cirque du Soleil A provocative production with a Cirque du Soleil twist, *Zumanity* explores different perspectives of love and contains explicit and enticing content. *7:30 & 10 p.m. Fri.-Tues., $69-$99, $129 (duo sofas, sold in pairs only) plus tax and fee, 18+. 702.740.6815*

The Palazzo

Pandal LongLong the panda embarks on a journey to rescue his kidnapped love, with the help of characters pulled from Chinese folklore. High-flying acrobatics, Shaolin kung fu and choreographed dance routines make the quest a visually spectacular one. *7:30 p.m. Tues.-Sun., $48-$128 plus tax and fee. 702.414.9000*

Paris

Anthony Cools Raw, racy and uncensored. Cools brings his uninhibited brand of adult comedy to the stage, delving into audience members' most carnal desires through hypnosis. Don't miss this shocking and sexual journey where subconscious naughtiness is exposed. *9 p.m. Thurs.-Sun. & Tues., $55.75-$88.75, 18+. 877.374.7469*

Jersey Boys Experience the Tony Award-winning musical that leads you through the lives of one of the biggest American pop music groups of all time, Frankie Valli and The Four Seasons. Sing along to hits including "Sherry" and "Big Girls Don't Cry." *7 p.m. Sun. & Wed.-Fri., 6:30 & 9:30 p.m. Tues., 5 & 8:15 p.m. Sat., $48-$168 plus tax and fee, VIP seating available, 12+. 702.[illegible]*

Planet Hollywood Resort

Britney: Piece of Me Britney Spears' first Vegas residency takes fans on a journey through her greatest hits and new material. Cutting-edge effects, high-end fashion and the world's largest indoor projection theater create an immersive concert experience. *Dark through Aug. 16, starting at $59 plus tax and fee. 800.745.3000 Ticketmaster*

Planet Hollywood Resort

RockTellz & CockTails Music superstars discuss their lives as well as perform their hits in this intimate, interactive performance. Through June 21, Meat Loaf performs. *7 p.m. Tues., Thurs. & Sat., $60-$155 VIP plus tax and fee. 800.745.3000 Ticketmaster*

Sin City Comedy & Burlesque It's comedy meets burlesque in this only-in-Vegas show founded by stand-up veteran John Padon. The show features a rotating lineup of comedians—regulars on the stand-up circuit, comedy specials and late-night TV. *7 & 9 p.m. daily, $37.50-$48.50 plus tax and fee, 18+. 702.777.7776*

Planet Hollywood Resort: Saxe Theater in Miracle Mile Shops

B—A Tribute to The Beatles John, Paul, George and Ringo return to the stage once again! Everything you hear in this Beatles tribute show is performed live by a talented band that channels the biggest pop group of all time. *5:30 p.m. daily, $59.99-$69.99 plus tax and fee. 866.932.1818*

Nathan Burton Comedy Magic Burton intertwines original illusions, comedy, street magic and showgirls to create a fast-paced, contemporary and riveting performance amid his mischievous and masterful magic. *4 p.m. Tues.-Sun., $49.99-$69.99 VIP plus tax and fee. 800.715.9219*

Vegas! The Show More than 40 singers, dancers, showgirls and a live orchestra come together to tell the story of some of the most exciting and influential entertainers who made Vegas... Vegas! *7 & 9 p.m. daily, $79.99-$99.99 VIP plus tax and fee. 702.260.7200*

Planet Hollywood Resort: V Theater in Miracle Mile Shops

All Shook Up The all-Elvis tribute showcases all of the King of Rock 'n' Roll's classic hits, from "Heartbreak Hotel" to "Suspicious Minds." *6 p.m. daily, starts at $59.99 plus tax and fee. 702.260.7200*

Country Superstars Talented artists bring to life country music's biggest stars, such as Garth Brooks, Tim McGraw, Willie Nelson, Reba McEntire and Kenny Chesney. *7 p.m. Mon.-Sat., starts at $59.99 plus tax and fee. 702.260.7200*

Evil Dead—The Musical This hilarious, interactive show tells the tale of an ill-fated trip taken by college students who have unleashed evil forces, turning them into demons. *10 p.m. Tues.-Fri. & 11:30 p.m. Sat., $49.99-$69.99 plus tax and fee. 702.260.7200*

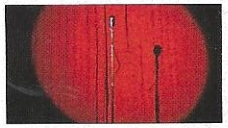

Las Vegas Live Comedy Club Local Vegas hosts emcee a show featuring a rotating lineup of national talent. *V Theater in Miracle Mile Shops at Planet Hollywood Resort, 9 p.m. daily, $49.99-$59.99 plus tax and fee. 702.260.7200*

PANDA!
Experience the Wonder of the Far East
VENETIAN PALAZZO
LAS VEGAS
$20.00 OFF ADMISSION
with this ad
Friday through Tuesday at 7:30pm
Call 702.414.9000 for tickets

Planet Hollywood Resort: V Theater in Miracle Mile Shops

Hitzville the Show A sensational trio of women, a quartet of sizzling men and the outrageous Hitzville Band perform the hits of Gladys Knight & The Pips, The Temptations, Tina Turner, The Four Tops and Diana Ross & The Supremes. *5:30 p.m. Mon.-Sat., $49.99-$64.99 VIP plus tax and fee. 702.260.7200*

The Mentalist Star of the hit TV special *The Mentalist* and a contestant on the reality show *Phenomenon*, Gerry McCambridge performs comedy, magic and mind reading live onstage. *7:30 p.m. Thurs.-Tues., $49.99-$59.99 VIP plus tax and fee, dinner packages available. 702.260.7200*

V—The Ultimate Variety Show From aerial stunts and acrobats to comedy and magic, "V" features something for everyone. See the greatest variety acts from around the world all on one stage. *7 & 8:30 p.m. daily, $69.99-$89.99 plus tax and fee; dinner packages available. 702.260.7200*

Zombie Burlesque The undead are more funny than frightening in this bawdy production, which features steamy musical numbers inspired by kitschy horror films and retro pinup models. *8:30 p.m. Mon.-Sat., $59.99-$79.99 plus tax and fee. 702.260.7200*

Plaza

Louie Anderson The Emmy Award-winning comedian brings his acclaimed style of all-ages comedy to downtown Las Vegas. Anderson tackles modern family life plus his own experiences growing up in Minnesota. *7 p.m. Wed.-Sat., $59.95 plus tax and fee. 702.946.8934*

The Quad

Frank Marino's Divas Las Vegas Frank Marino emcees this superstar female impersonator show where all the gals are really guys. Stars include uncanny likenesses of Britney Spears, Cher, Diana Ross and Beyoncé. *9:30 p.m. Sat.-Thurs., $49.99-$79.99 VIP plus tax and fee. 888.777.7664*

Jeff Civillico: Comedy in Action This side-splitting afternoon show blends physical comedy, action-packed stunts and world-class juggling with audience interaction and insane amounts of energy—a production that is fun for all ages. *4 p.m. Sat.-Mon. & Wed.-Thurs., $30-$40 plus tax and fee. 702.777.2782*

Recycled Percussion You've seen the junk rock superstars on *America's Got Talent*, and now you can play along with them—live! Grab an "instrument" and drumsticks as you enter the theater, or just kick back and watch the action. *7 p.m. Sat.-Thurs., $39.99-$69.99 plus tax and fee, children $36.29-$47.29 plus tax and fee. 800.351.7400*

Rampart Casino

Bonkerz Comedy Club The famed comedy club's latest Las Vegas outpost hosts some of the top-rated comedians in the business every week. May 22: Ricky Reyes and Phil Cummings. May 29: Jodi White and Dustin Nickerson. *7 p.m. Thurs., $15. 702.507.5980*

Rio

Chippendales The Show Some of the hottest men in Vegas create an ultimate girls night out with singing, dancing and a whole lot more during this fully choreographed show. The no-tipping policy inside a $10 million theater doesn't stop you from up-close interaction, creating a fun night for all. *9 p.m. Sun.-Wed., 9 & 11 p.m. Thurs.-Sat., $49.95-$73 plus tax and fee, 18+. 702.777.7776*

The Eddie Griffin Experience Actor and comedian Eddie Griffin brings his unique comedic stylings to the stage in this intimate performance. *7 p.m. Mon.-Sat., $71.45-$134.95 VIP, 18+. 800.745.3000 Ticketmaster*

MJ Live This tribute to the King of Pop captures the essence of Michael Jackson's voice while talented dancers re-create some of his hottest dance moves. *9 p.m. daily, $63.55-$89.75, children 12 and under free with adult ticket purchase (one child per adult). 702.777.7776*

Penn & Teller The duo offers up some slightly inhumane humor, a few spirited practical jokes and a lot of awesome feats of trickery with a little fire-swallowing thrown in. Many of their illusions allow audiences to see the inner workings of the tricks. *9 p.m. Sat.-Wed. (dark May 28), $75-$95 plus tax and fee. 702.777.7776*

The Rat Pack is Back What happens in Vegas may just have all started with the Rat Pack. Relive the days when Las Vegas' most famous entertainers put the town on the map with their music, comedy, style and pure cool. *7 p.m. daily, $65.75-$100.75. 702.777.7776*

"X" Rocks This all-rock topless revue features sexy showgirls dancing to tunes from Muse, Metallica, The Beatles and Alice Cooper. *10 p.m. daily, $41.75-$63.75 plus tax and fee. 702.777.7776*

Riviera

Crazy Girls Some of the sexiest dancer-showgirls in Las Vegas heat up the night, offering up cutting-edge numbers that leave little to the imagination. The revealing and risqué *Crazy Girls* continues to push the envelope. *9:30 p.m. Wed.-Mon., $44.95-$60 plus tax and fee, 18+. 702.794.9433*

Forever Doo Wop A series of vignettes and performances takes audiences through the history of doo-wop music, featuring an eight-singer lineup from various vocal groups. *7 p.m. daily, $29-$49 VIP plus tax and fee. 800.745.3000 Ticketmaster*

Forever Motor City This musical revue celebrates iconic performers such as Marvin Gaye, Smokey Robinson, The Temptations and Lionel Richie, as performed by former soul group members. *9 p.m. daily, $29-$49 VIP plus tax and fee. 800.745.3000 Ticketmaster*

SMOKEY ROBINSON PRESENTS
HUMAN NATURE
THE MOTOWN SHOW
SAME CLASSIC SONGS.
NEW MOTOWN SOUND.
IT'S NOT
JUST YOUR IMAGINATION.
Four guys from Australia have reimagined the sounds of Motown to bring you a show that's as unexpected as it is amazing.
For tickets please call 702.414.9000
7:00pm Monday-Friday
SPI ENTERTAINMENT
THE VENETIAN

Riviera

Illusions starring Jan Rouven Backed by five professional dancers, master German illusionist Jan Rouven takes the audience on a nail-biting journey. You'll question your senses as Rouven performs mind-boggling illusions and death-defying escapes. *7 p.m. Sat.-Thurs., $59-$99 plus tax and fee. 702.800.5888*

Men The Experience Dashing secret agents, zoot-suited gangsters and men in uniform—whatever you fancy, you'll find it in this male revue. Five hot dancers keep the heat on while taking time out to make sure the audience is having fun. *7 p.m. daily, $50-$69 VIP, 18+. 800.745.3000 Ticketmaster*

Pawn Shop Live! A parody of the popular reality show, this stage production is the tale of Slick, Chump, Lil Boss and Old Fart, and their quest to go from street-smart dealmakers to international superstars. Actual *Pawn Stars* cast members may make appearances. *4:30 p.m. daily, $30-$79 plus tax and fee. 800.745.3000 Ticketmaster*

The Riviera Comedy Club Voted best comedy club six years in a row, Las Vegas' original comedy club hosts new headliners each week. Through May 18: Ken Rogerson and Carla Rea. May 19-25: Russ Rivas and Shayma Tash. May 26-June 1: Jeff Wayne and Jimmie "J.J." Walker. *8:30 p.m. daily, $29.99. 702.794.9433*

Stratosphere

Frankie Moreno Longtime Las Vegas favorite Frankie Moreno leads a 10-piece band through covers and familiar originals in an intimate setting. *8 p.m. Wed.-Sat., $39.99-$49.99 VIP plus tax and fee, ages 13-18 require accompanying parent or adult guardian. 702.380.7777*

PIN UP *Playboy*'s 2011 Playmate of the Year, Claire Sinclair, joins dancers, singers and a live band in this fast-paced show about the sexy and glamorous life of the classic calendar pinup girl. *10:30 p.m. Thurs.-Mon., $49.99-$59.99 VIP plus tax and fee. 702.380.7777*

Treasure Island

Mystère Created by Cirque du Soleil, *Mystère* features a blend of traditional circus arts, street performance, outrageous costumes, dramatic sets and original live music. *7 & 9:30 p.m. Sat.-Wed., $75.90-$130.90 plus tax and fee. 702.894.7722*

Tropicana

The Laugh Factory This comedy club, which has hosted such names as Robin Williams and Rodney Dangerfield, features top talent in Vegas. Through May 18: Ritch Shydner, Alan Bursky and Chris Randal. May 19-25: Dennis Blair, Al Romas and RJ McGuire. May 26-June 1: Harry Basil, Dean Delray and Traci Skene. *8:30 & 10:30 p.m. daily, $29-$44.95 VIP plus tax and fee, 18+. 702.739.2411*

Mamma Mia! Based on the music of ABBA, this feel-good musical tells the story of a daughter's quest to find her father's identity on the night before her wedding. Musical numbers include ABBA's biggest hits: "Dancing Queen," "The Winner Takes It All" and "Money, Money, Money." *7:30 p.m. Sun.-Thurs., 5:30 & 9 p.m. Sat., $49-135 plus tax and fee. 702.739.2411*

Tropicana

Murray: Celebrity Magician Comedy magic performer Murray Sawchuck has appeared on Comedy Central and such shows as *America's Got Talent* and *Pawn Stars*. *4 p.m. daily, $34.95-$44.95 VIP plus tax and fee. 702.739.2411*

The Venetian

Human Nature Smokey Robinson presents Australian musical group Human Nature, celebrating the many hits of Motown, including "Dancing in the Street," "Ooo Baby Baby" and "What's Going On." *7 p.m. Mon.-Fri., starting at $59 plus tax and fee. 702.414.9000*

Rock of Ages The Broadway hit brings L.A.'s Sunset Strip to Las Vegas, in a laugh-filled musical romp through some of the greatest hits of the '80s: "Every Rose Has Its Thorn," "I Want to Know What Love Is," "Don't Stop Believin'" and "Here I Go Again." *8 p.m. Sun & Tues.-Fri., 7 & 10 p.m. Sat. $55.90-$115 VIP plus tax and fee. 702.414.9000*

Wynn

Le Rêve—The Dream *Le Rêve* offers breathtaking performances in an intimate aqua-theater in the round. The show features aerial acrobatics, provocative choreography and artistic athleticism. *7 & 9:30 p.m. Fri.-Tues., $99-$129 plus tax and fee, VIP indulgence package $195 plus tax and fee, 5+. 702.770.9966*

BROOKLYN BOWL LAS VEGAS

FRIED CHICKEN + LIVE MUSIC + BOWLING + COLD BEER

OPEN FOR LUNCH EVERYDAY

MAY 21 ÜBERSCHALL FEATURING MEMBERS OF BLUE MAN GROUP

MAY 22-25 DUMPSTAPHUNK & THE SOUL REBELS

MAY 28 COLT FORD

MAY 29-31 TEDESCHI TRUCKS BAND WITH SOULIVE

JUN 3 JORDAN KATE MITCHELL

JUN 4 THE FUNK JAM

JUN 5 BLACK LABEL SOCIETY

JUN 6-7 BROWNOUT PRESENTS BROWN SABBATH

"BROOKLYN BOWL BLOWS OUR MINDS... IT'S ONE OF THE MOST INCREDIBLE PLACES ON EARTH" - ROLLING STONE

CENTER STRIP UNDER THE WHEEL • BROOKLYNBOWL.COM • 702.862.BOWL /BROOKLYNBOWLLASVEGAS @BBOWLVEGAS @BBOWLVEGAS

VEGAS' #1 DINNER & SHOW

Marriage can be Murder

a murder-mystery dinner show

LAS VEGAS REVIEW-JOURNAL POLL The Best of Las Vegas 2013

Certificate of Excellence 2013 WINNER

MURDEROUS FUN!

You'll die laughing!

Nightly @ 6:30 PM

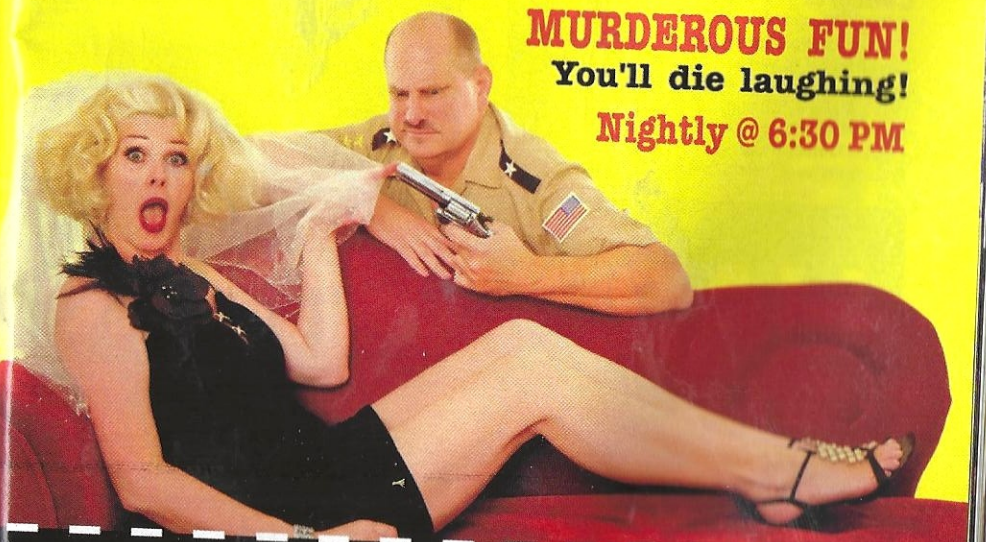

the D LAS VEGAS

702.388.2111

$10 OFF EACH VIP TICKET!

Present this coupon to the Box Office at the D Las Vegas for $10 OFF each VIP Ticket, OR BOOK ONLINE WITH CODE: V2G14

Price includes show, 3-course dinner, drink, tip and t-shirt. Expires 01/10/15.

Can not be combined with any other offer. Good for up to 6 tickets. Management reserves all rights. Code: V2G014

www.marriagecanbemurder.com

Comedy

Anthony Cools, Paris
Bonkerz Comedy Club, Rampart Casino
Brad Garrett's Comedy Club, MGM Grand
Carrot Top, Luxor
Comedy After Dark, LVH
The Eddie Griffin Experience, Rio
Gordie Brown, Golden Nugget
Improv at Harrah's, Harrah's
Jeff Civillico, Comedy in Action, The Quad
Kevin Lepine: Hypnosis Unleashed, Hooters
L.A. Comedy Club, Bally's
Las Vegas Live Comedy Club, Planet Hollywood Resort: V Theater in Miracle Mile Shops
The Laugh Factory, Tropicana
Louie Anderson, Plaza
The Riviera Comedy Club, Riviera
Sin City Comedy & Burlesque, Planet Hollywood Resort
Véronic: Voices, Bally's
Vinnie Favorito, Flamingo

Concerts

Britney: Piece of Me, Planet Hollywood Resort
Boyz II Men, The Mirage
Celine Dion, Caesars Palace
Donny & Marie, Flamingo
Forever Doo Wop, Riviera
Forever Motor City, Riviera
Frankie Moreno, Stratosphere
Human Nature, The Venetian
Matt Goss, Caesars Palace
Mo5aic, LVH
Olivia Newton-John, Flamingo
Raiding the Rock Vault, LVH
Recycled Percussion, The Quad
RockTellz & CockTails, Planet Hollywood Resort
Rod Stewart, Caesars Palace
Shania: Still the One, Caesars Palace

Magic

CRISS ANGEL Believe, Luxor
David Copperfield, MGM Grand
The Mac King Comedy Magic Show, Harrah's
Illusions starring Jan Rouven, Riviera
LaughterNoon, The D
Mike Hammer Comedy Magic, Four Queens
Murray: Celebrity Magician, Tropicana
Nathan Burton Comedy Magic, Planet Hollywood Resort: Saxe Theater in Miracle Mile Shops
Penn & Teller, Rio
Reynold Alexander: Magia, Clarion

Revues

Chippendales The Show, Rio
Crazy Girls, Riviera
Fantasy, Luxor
Men the Experience, Riviera
PIN UP, Stratosphere

EXAMPLE #26
WHAT TO WEAR

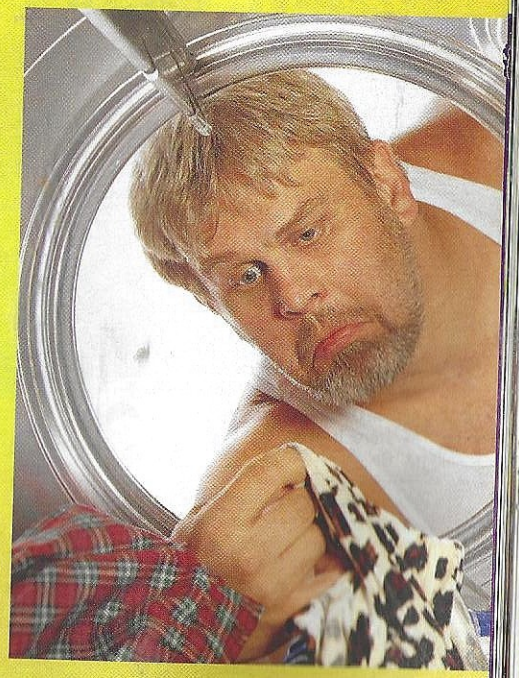

THE WORLD-WIDE SMASH HIT COMEDY
DEFENDING THE CAVEMAN®
THE COUPLE THAT LAUGHS TOGETHER STAYS TOGETHER.

FREE TICKET!
Purchase one ticket at regular price and receive another ticket of equal value FREE!*

NIGHTLY AT 7PM
SUN & MON AT 4PM & 7PM
For show tickets and information visit harrahslasvegas.com or call 702-777-2782

Harrah's LAS VEGAS

*Valid at Harrah's Box Office only. Taxes & fees additional. Subject to availability. Management reserves all rights. Limit six tickets per coupon. Not valid on Premium VIP, holidays, with any other offer or on previously purchased tickets. Offer expires 07/12/14. BOX OFFICE CODE: *DVG Must be 21 or older to gamble. Know When To Stop Before You Start.® Gambling Problem? Call 1-800-522-4700. ©2011, Caesars License Company, LLC.

Thunder From Down Under, Excalibur
"X" Burlesque, Flamingo
"X" Rocks, Rio

Theater

The Beatles LOVE by Cirque du Soleil, The Mirage
Blue Man Group, Monte Carlo
CRISS ANGEL Believe, Luxor
Defending the Caveman, Harrah's
Divorce Party Las Vegas, Bally's
Evil Dead—The Musical, Planet Hollywood Resort: V Theater in Miracle Mile Shops
Jabbawockeez: PRISM, Luxor
Jersey Boys, Paris
KÀ, MGM Grand
Le Rêve—The Dream, Wynn
Mamma Mia!, Tropicana
Marriage Can Be Murder, The D
Menopause The Musical, Luxor
Michael Jackson ONE, Mandalay Bay
Million Dollar Quartet, Harrah's
Mystère, Treasure Island
"O," Bellagio
Panda!, The Palazzo
Pawn Shop Live!, Riviera
Rock of Ages, The Venetian
Tony n' Tina's Wedding, Bally's
Tournament of Kings, Excalibur
Zarkana, CityCenter: Aria
Zombie Burlesque, Planet Hollywood Resort: V Theater in Miracle Mile Shops
Zumanity, The Sensual Side of Cirque du Soleil, New York-New York

Tributes/Impersonators

All Shook Up, Planet Hollywood Resort: V Theater in Miracle Mile Shops
The Australian Bee Gees Show: A Tribute to the Bee Gees Excalibur
B—A Tribute to The Beatles, Planet Hollywood Resort: Saxe Theater in Miracle Mile Shops
Country Superstars, Planet Hollywood Resort: V Theater in Miracle Mile Shops
Frank Marino's Divas Las Vegas, The Quad
Hitzville the Show, Planet Hollywood Resort: V Theater in Miracle Mile Shops
The King starring Trent Carlini, LVH
Legends in Concert, Flamingo
MJ Live, Rio
The Rat Pack is Back, Rio

Variety

Absinthe, Caesars Palace
Frankie Scinta, The D
Jubilee, Bally's
The Mentalist, Planet Hollywood Resort: V Theater in Miracle Mile Shops
Terry Fator: The Voice of Entertainment, The Mirage
V—The Ultimate Variety Show, Planet Hollywood Resort: V Theater in Miracle Mile Shops
Vegas Nocturne, The Cosmopolitan
Vegas! The Show, Planet Hollywood Resort: Saxe Theater in Miracle Mile Shops

IT'S A PARTY EVERY NIGHT!

Menopause
The Musical®

Book and lyrics by Jeanie Linders
The Hilarious Celebration of Women and The Change!®

2 Tickets for
$85!*

*Regular price $110. Mention code _NL.

Performances Nightly
702.262.4400 | luxor.com

LUXOR
LAS VEGAS

Whatever your tastebuds crave, world-class chefs have a menu for you. (Don't forget to look in your room for *Las Vegas Magazine*, your guide to everything Las Vegas.)

$ entrées under $15 $$ entrées $15–$25 $$$ entrées $25–$50 $$$$ entrées over $50

Local Favorites

Battista's Hole in the Wall Enjoy Italian favorites such as eggplant parmigiana, chicken cacciatore and linguini with chopped clams. *5-10:30 p.m. daily, 4041 Audrie St. 702.732.1424* **$$$**

Bubba Gump Shrimp Co. This family friendly spot is known for its many flavorful shrimp and seafood dishes. *11 a.m.-midnight Sun.-Thurs., 11 a.m.-1 a.m. Fri.-Sat., 3717 Las Vegas Blvd. S. 702.795.1016* **$**

Buca di Beppo Italian dishes such as spaghetti with meatballs, lasagna and veal saltimbocca. *11 a.m.-10 p.m. Sun.-Thurs., 11 a.m.-11 p.m. Fri.-Sat., 412 E. Flamingo Road. 702.866.2867* **$$**

Doh Sushi & Tapas Stylish décor and varied entrée selections on the menu abound at this all-you-can-eat sushi and Korean tapas spot in the heart of Las Vegas' Chinatown. *Noon-3 a.m. daily, 3909 Spring Mountain Road. 702.257.1100* **$$**

Fat Bar Featuring a classic menu of beef, chicken, turkey and veggie burgers along with chili cheese fries and breakfast items, plus a full selection of alcoholic beverages and specialty drinks. *24 hours daily, 3763 Las Vegas Blvd. S. 702.736.4733* **$**

Ferraro's Enjoy authentic family recipes, Italian cuisine and seafood at this family-owned restaurant. *11:30 a.m.-11 p.m. Mon.-Fri., 4 p.m.-11 p.m. Sat.-Sun., 4480 Paradise Road. 702.364.5300* **$$**

Fleming's Prime Steakhouse & Wine Bar In addition to wet- and dry-aged USDA prime steaks, this establishment offers a carefully curated collection of 100 wines by the glass. *4-10 p.m. Sun., 5-10 p.m. Mon.-Thurs., 5-11 p.m. Fri.-Sat., Town Square Las Vegas, 6515 Las Vegas Blvd. S. 702.407.0019* **$$$**

Gandhi India's Cuisine Traditional Indian cuisine including tandoori specials, curries, clay oven-baked breads and Indian desserts. *11 a.m.-10:30 p.m. daily, 4080 Paradise Road. 702.734.0094* **$$**

Hard Rock Cafe Everything from burgers to barbecue. Memorabilia adorns the walls. *8:30 a.m.-11 p.m. daily, 3771 Las Vegas Blvd. S. 702.733.7625; 8:30 a.m.-11 p.m. Sun.-Thurs., 8:30 a.m.-midnight Fri.-Sat., 4475 Paradise Road. 702.733.8400* **$**

Tamba A secret part of India lies on the Strip near the MGM Grand. *11:30 a.m.-2:45 p.m., 6-10:45 p.m. daily, 3743 Las Vegas Blvd. S. 702.798.7889* **$$**

Aliante Casino & Hotel

Bistro 57 European cuisine with an emphasis on Mediterranean-inspired fare. *7 a.m.-9 p.m. Sun.-Thurs., 7 a.m.-10 p.m. Fri.-Sat. 702.692.7777* **$$**

MRKT Sea & Land This modern steakhouse features premium black Angus steaks, seafood specialties and Southern-style fried chicken. *5-10 p.m. Sun.-Thurs, 5-11 p.m. Fri.-Sat. 702.692.7777* **$$$**

The Salted Lime Experience a wide variety of Mexican fare, plus specialty margaritas and inventive appetizers. *4-10 p.m. Sun.-Thurs., 4-11 p.m. Fri.-Sat. 702.692.7777* **$$**

Arizona Charlie's Boulder

Yukon Grille USDA choice steaks, fresh seafood, chicken, chops, pasta and seasonal market menu items. *5-10 p.m. Thurs.-Sun. 702.951.5800* **$$$**

Arizona Charlie's Decatur

Ron's Steak House A variety of fine cuts of beef and succulent seafood in an upscale yet genuine atmosphere. *4-9 p.m. Wed.-Sun. 702.258.5201* **$$$**

Artisan Hotel Boutique

Mood Featuring creative, bold dishes influenced by southern roots and Mediterranean flavors. *Breakfast and lunch 8 a.m.-2 p.m., dinner 5:30-11 p.m. daily. 702.214.4000* **$$$**

Bally's

Sea: The Thai Experience Introduces fusion food by way of Brooklyn, with a diverse menu of specialty Thai and Vietnamese dishes. *11 a.m.-2 a.m. daily. 702.967.3888* **$$**

Tequila Bar & Grill Sixty types of tequila and a variety of signature margaritas are just the tip of the iceberg at this Mexican eatery. *11 a.m.-6 a.m. daily. 702.967.4111* **$**

Bellagio

Fix Preshow or late night, Fix offers classic American fare in a contemporary setting. *5-10:30 p.m. Sun.-Thurs., 5 p.m.-2 a.m. Fri.-Sat. 702.693.8865* **$$$**

Jasmine Enjoy the exotic flavors and aromas of Cantonese, Szechuan and Hunan cuisine. *5:30-10 p.m. daily, Fountains Brunch, 11 a.m.-2:30 p.m. Sun. 702.693.8865* **$$$**

Le Cirque Dictates style and elegance via its award-winning French creations and enigmatic restaurateur, Sirio Maccioni. *5:30-10 p.m. Tues.-Sun. 702.693.8865* **$$$$**

Michael Mina Luckily for you, chef Michael Mina can't leave seafood alone. Don't miss the extensive list of wines from American and Europeans vineyards. *5:30-10 p.m. Sun.-Tues. & Thurs., 5:30-10 p.m. Fri.-Sat. 702.693.8865* **$$$$**

Noodles Admire the wall of noodles as you taste the flavors of Southeast Asia. *11 a.m.-2 a.m. daily, dim sum 11 a.m.-3 p.m. Fri.-Sun. 702.693.8865* **$$**

Osteria del Circo The smaller ring under the big top of Le Cirque, Osteria del Circo centers on Tuscan fare. *5:30-10:30 p.m. Wed.-Sun. 702.693.8865* **$$$**

Picasso The only difficult time you'll have is deciding who is a better artist: the painter or chef Julian Ser-

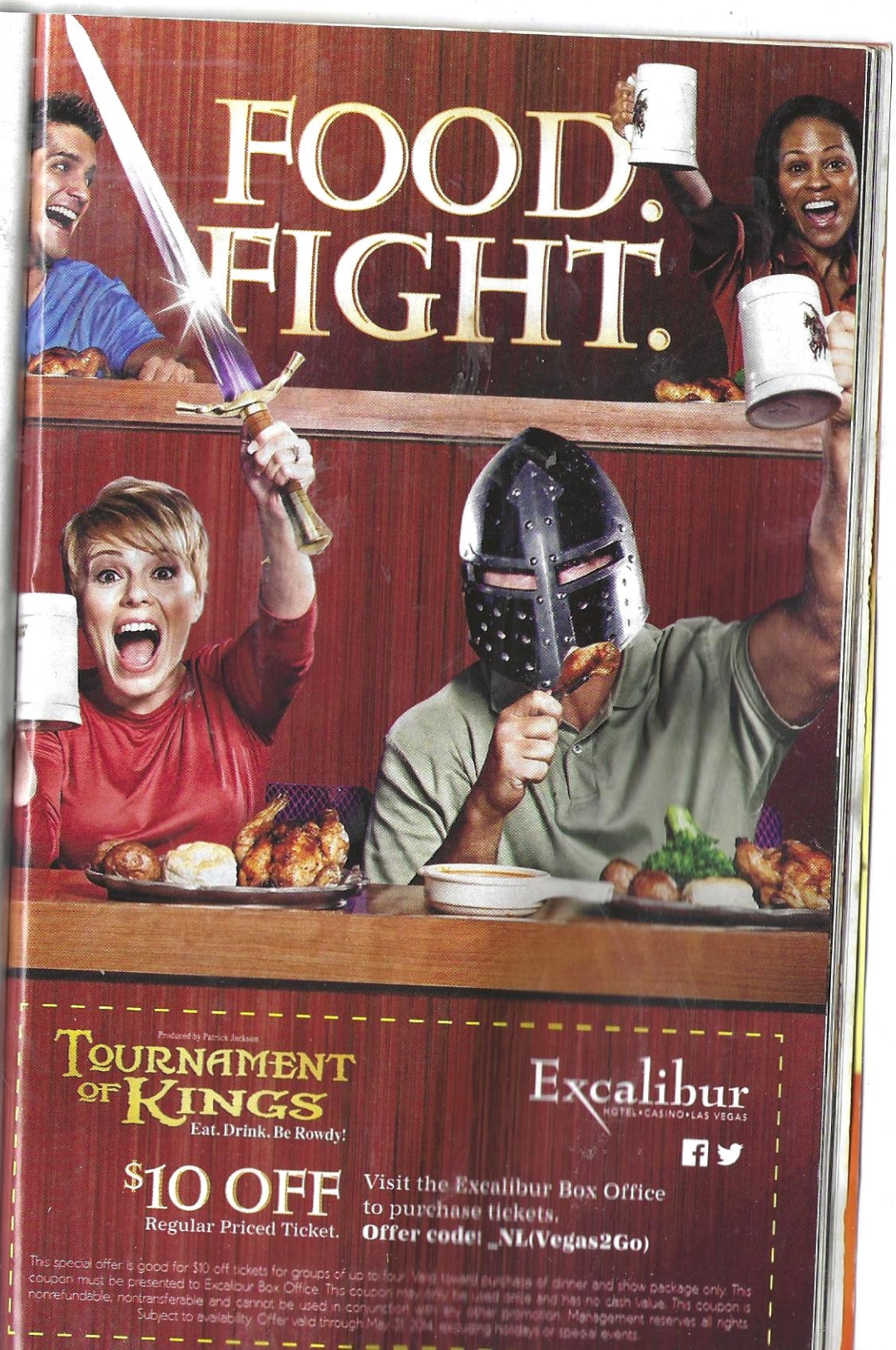

rano. Picasso's works adorn the walls. *5:30-9:30 p.m. Wed.-Mon. 702.693.8865* **$$$$**

Prime Any steak lover in Vegas will tell you Prime is No. 1. Nothing can subtract from your having a grand time. *5-10 p.m. daily. 702.693.8865* **$$$**

Sensi Rejuvenate your tastebuds. A variety of global cuisines deliver a truly awakening meal. *5:30-10:30 p.m. daily. 702.693.8865. 702.693.8865* **$$$**

Todd English's Olives Chef English honors the Mediterranean in his bistro. *Lunch 11 a.m.-2:45 p.m., dinner 5-10:30 p.m., bar menu 3-5 p.m. 702.693.8865* **$$$**

Yellowtail Japanese Restaurant & Lounge A mix of traditional and modern Japanese cuisine, plus views of the Bellagio fountains. *5-10 p.m. Mon.-Thurs., 5-11 p.m. Fri.-Sun. 702.693.8865* **$$$**

Binion's

Binion's Ranch Steakhouse Dine on lobster bisque or go traditional with filet mignon or prime rib. Enjoy a spectacular view from the 24th floor. *5:30-10:30 p.m. daily. 702.382.1600* **$$$**

Boulder Station

The Broiler Carefully selected beef, aged for tenderness and grilled over mesquite charcoal. *5-10 p.m. Sun.-Thurs., 5-11 p.m. Fri.-Sat. 702.432.7743* **$$$**

Cabo A wide variety of Mexican fare, plus specialty margaritas and inventive appetizers. *11 a.m.-10 p.m. Sun.-Thurs., 11 a.m.-11 p.m. Fri.-Sat. 702.432.7594* **$**

Pasta Cucina Classic Italian cuisine, with a menu that includes small bites, thin-crust pizza and, of course, plenty of pasta. *5-9 p.m. Sun.-Thurs., 5-10 p.m. Fri.-Sat. 702.432.7777* **$**

Viva Salsa Be sure to check out the salsa bar or sip on one of this Mexican restaurant's specialty drinks, including sangria, mojitos and margaritas. *11 a.m.-10 p.m. Sun.-Thurs., 11 a.m.-midnight Fri.-Sat. 702.432.7777* **$**

Caesars Palace

Beijing Noodle No. 9 Northern Chinese creations abound inside this casual noodle shop. *11 a.m.-10 p.m. Sun.-Thurs., 11 a.m.-midnight Fri.-Sat. 702.862.3530* **$$**

Central Michel Richard James Beard Award winner Michel Richard presents his first Vegas restaurant, spotlighting American food with French touches. *24 hours daily. 702.650.5921* **$$$**

Empress Court Chefs prepare authentic Cantonese seafood in this fine-dining spot boasting dishes such as abalone, Chinese barbecue and Peking duck. *5-10 p.m. Sun., Wed.-Thurs., 5-11 p.m. Fri.-Sat. 702.731.7888* **$$$**

Gordon Ramsay Pub & Grill True to chef Gordon Ramsay's U.K. roots, this rustic pub features traditional English dishes and a wide variety of beers, both on tap and bottled. *11 a.m.-11 p.m. Sun.-Thurs., 11 a.m.-midnight Fri.-Sat.. 702.731.7410* **$$**

Mesa Grill N.Y. chef Bobby Flay delivers Southwestern cuisine via Mesa Grill. *Lunch 11 a.m.-2:30 p.m. Mon.-Fri., brunch 10:30 a.m.-3 p.m. Sat.-Sun., dinner 5-11 p.m. daily. 702.862.3530* **$$$**

Munchbar Whether you're taking a bite of a toppings-stacked burger or cleverly constructed appetizers like the Pizzadilla, the takes on culinary favorites are as creative as the comics-inspired décor. *11 a.m.-2 a.m. Sun.-Mon. & Wed., 11 a.m.-4 a.m. Tues., Fri. & Sat. 702.731.7544* **$$**

Nobu Japanese fare fuses with culinary artistry in the world's largest Nobu restaurant. Chef Nobu Matsuhisa presents teppanyaki tables, a sushi bar, private dining area, bar and lounge. *5-11 p.m. Sun.-Thurs., 5 p.m.-midnight Fri.-Sat., lounge 5 p.m.-1 a.m. Sun.-Thurs., 5 p.m.-2 a.m. Fri.-Sat. 702.785.6628* **$$$**

Old Homestead Steakhouse Since 1868, this legendary New York staple has served such signature dishes as the colossal crab cake and the 32-ounce Gotham ribeye steak. *4:45-10:30 p.m. Sun.-Thurs., 4:45-11 p.m. Fri.-Sat. 702.731.7558* **$$$$**

Payard Pâtisserie & Bistro Pastry chef and chocolatier François Payard dishes up classic French bistro fare and fresh pastries. *6:30 a.m.-2:30 p.m. daily, dinner 5-10 p.m. Wed.-Sun. 702.862.3530* **$$**

Rao's The iconic East Harlem Italian restaurant known for southern Neapolitan cooking takes up residence in Las Vegas. *5-10:30 p.m. daily. 702.731.7267* **$$$**

Restaurant Guy Savoy Three-star Michelin chef Guy Savoy opens his first restaurant outside of Paris. *5:30-9:30 p.m. Wed.-Sun. 702.731.7286* **$$$$**

Serendipity 3 The famed New York eatery brings savory dishes and sweet treats like colossal hot dogs, burgers, cotton candy cocktails and giant drugstore sundaes. *8 a.m.-11 p.m. Sun.-Thurs., 8 a.m.-midnight Fri.-Sat. 702.731.7373* **$**

The Forum Shops at Caesars

Joe's Seafood, Prime Steak & Stone Crab Some of the most lauded dishes from ocean and land. *11 a.m.-10 p.m. Sun.-Thurs., 11 a.m.-10:30 p.m. Fri.-Sat. 702.792.9222* **$$$**

Planet Hollywood Where else can you dine beside memorabilia from the movies? *9 a.m.-11 p.m. Sun.-Thurs., 9 a.m.-midnight Fri.-Sat. 702.791.7827* **$$**

California

Pasta Pirate Ahoy, matey! These steaks and lobsters will blow you out of the water. *5:30-10 p.m. Wed.-Thurs. & Sun., 5:30-11 p.m. Fri.-Sat. 702.385.1222* **$**

Redwood Bar & Grill Famous for its steak cuts, prime rib and chicken. Enjoy upscale dining in an intimate and relaxed atmosphere. *5:30-10 p.m. Sun.-Tues., 5:30-11 p.m. Fri.-Sat. 702.385.1222* **$$**

Cancún Resort

Caribe Lounge Home-style Mexican cuisine is the heart of this restaurant located near an amazing Mayan waterfall and a beautiful pool. *11 a.m.-10 p.m. daily, 8335 Las Vegas Blvd. S. 702.614.6200* **$$**

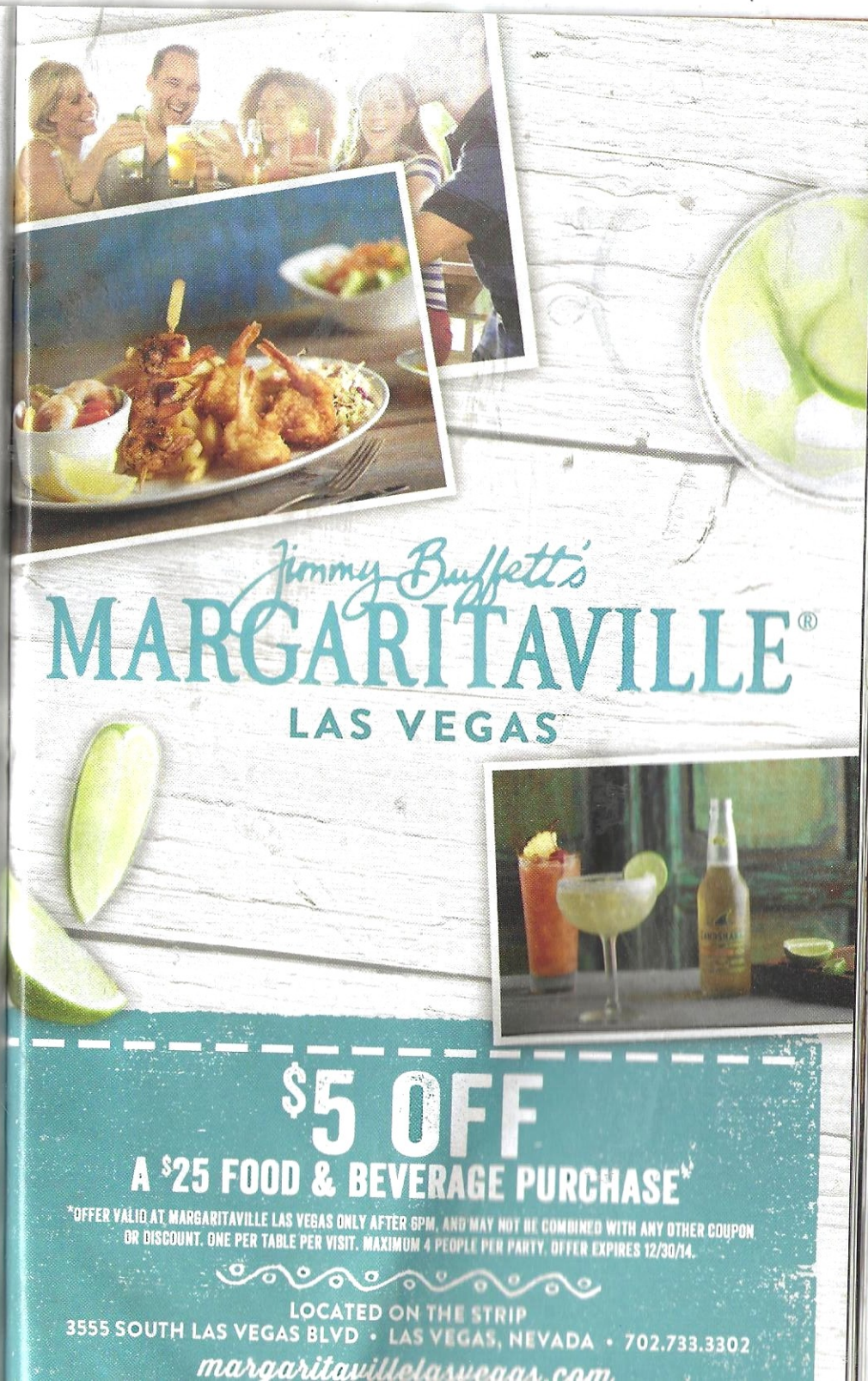

Circus Circus

The Garden Grill Boasts an impressive menu of international dishes. *5-11 p.m. Sun.-Thurs., 5 p.m.-1 a.m. Fri.-Sat. 702.734.0410* **$$**

The Steak House A legendary spot for mesquite-grilled steaks, prime rib, lobster, lamb chops and crab legs. *4-10 p.m. Sun.-Fri., 4-11 p.m. Sat., lounge half-priced drink specials 4-6 p.m. Sun.-Fri. (excluding holidays). 702.794.3767* **$$$**

Vince Neil's Tatuado Eat-Drink-Party Mötley Crüe frontman Vince Neil brings a slice of the Sunset Strip to the Las Vegas Strip, with three bars and plenty of comfort food. *7 a.m.-11 p.m. Sun.-Thurs., 7 a.m.-midnight Fri.-Sat. 702.734.0410* **$**

CityCenter

Aria

American Fish Michael Mina does it again with his refined, seafood-focused American cuisine. *5-10:30 p.m. Thurs.-Tues. 877.230.2742* **$$$**

Bar Masa Masa Takayama flips the script on modern Japanese cuisine. His culinary expertise is also showcased with his teppan concept, Tetsu. *Bar Masa 5-11 p.m. Thurs.-Tues., Tetsu 5-11 p.m. Thurs.-Tues. 877.230.2742* **$$$$**

Blossom An enchanted garden is the template for a vibrant evening of authentic Chinese fare. *5:30-10:30 p.m. daily. 877.230.2742* **$$$**

Five50 Pizza Bar Casual pizza bar, conceived by James Beard Award winner Shawn McClain, serves up East Coast and Sicilian-style slices, craft beer and small bites. *11 a.m.-midnight daily. 877.230.2742* **$**

Javier's Seafood, chicken and steak dishes created with Mexican flair, plus an array of premium tequilas and signature margaritas. *11:30 a.m.-midnight daily. 866.590.3637* **$$$**

Jean Georges Steakhouse Meat is flown in from around the world to the Michelin three-star chef's steakhouse. *5-10:30 p.m. daily. 877.230.2742* **$$$**

Jean Philippe Pâtisserie Sweet tooths have found their nirvana and it's at the pastry counter. *6 a.m.-midnight daily. 877.230.2742* **$**

Julian Serrano Traditional and innovative tapas from Spain are this menu's stars. *11:30 a.m.-11 p.m. Sun.-Thurs., 11:30 a.m.-11:30 p.m. Fri.-Sat. 877.230.2742* **$$**

Lemongrass One of the few Thai restaurants on the Strip curries favor with its interactive satay bar. *11 a.m.-2 a.m. daily. 877.230.2742* **$$**

Sage Farm-to-table produce and sustainable seafood highlight Shawn McClain's green cooking. *5-11 p.m. daily. 877.230.2742* **$$$**

Sirio Ristorante Federico Fellini would have loved the décor at Sirio Maccioni's homage to traditional Italian. *5-10:30 p.m. daily. 877.230.2742* **$$$**

Mandarin Oriental

MOzen Bistro Asian with American influences, MOzen is sushi bar, noodle bar and rotisserie all in one. *Breakfast 6:30-11:30 a.m., lunch 11:30 a.m.-2:30 p.m., light fare 2:30-5 p.m., dinner 6-10 p.m., brunch noon-2:30 p.m. Sun. 702.590.8888* **$$$**

Twist by Pierre Gagnaire The Michelin three-star chef's first U.S. venture, set on the hotel's 23rd floor, presents a modern spin on classic French cuisine. *6-10 p.m. Tues.-Thurs., 6-10:30 p.m. Fri.-Sat. 702.590.8888* **$$$$**

The Shops at Crystals

Bobby's Burger Palace Celebrity chef Bobby Flay offers a menu of burger creations inspired by his travels throughout the country. Any burger can be "crunchified" with a layer of crumbled potato chips. *10 a.m.-midnight daily. 702.598.0191* **$**

Mastro's Ocean Club Delicious fresh seafood and steaks complemented with live piano music nightly. *5-11 p.m. daily, lounge opens at 4 p.m. for drinks. 702.798.7115* **$$$**

SHe by Morton's This boutique steakhouse brings a subtle fashion influence to fine dining. *5:30-10:45 p.m. Sun.-Thurs., 5:30 p.m.-11:45 p.m. Fri.-Sat., small bites at 5 p.m. daily. 702.254.2376* **$$$**

Social House Chefs bring Pan-Asian cuisine with an emphasis on sushi to this dynamic, modern space. *Noon-4 p.m. Fri.-Sun., 5-10 p.m. Sun.-Thurs., 5-11 p.m. Fri.-Sat., bar opens at 5 p.m. daily. 702.212.8804* **$$$**

Todd English P.U.B. Comfort foods come alive at the hands of Chef English, who also offers prime meats, a raw bar and 30 premium beers. *11 a.m.-11 p.m. Sun.-Thurs., 11 a.m.-midnight Fri.-Sat. 702.489.8080* **$$**

Wolfgang Puck Pizzeria & Cucina Wolfgang Puck pays tribute to the cuisine of Italy with signature pizzas and homemade pastas. *11:30 a.m.-10 p.m. Sun.-Thurs., 11:30 a.m.-11 p.m. Fri.-Sat. 702.238.1000* **$$**

The Cosmopolitan

Blue Ribbon Sushi Bar and Grill Sushi and sashimi creations as well as American bistro favorites all done with Asian flair. *5 p.m.-1 a.m. Sun.-Thurs., 5 p.m.-2 a.m. Fri.-Sat. 702.698.7890* **$$$$**

China Poblano A new take on Chinese and Mexican cuisines. Noodles and tacos come together in a festive, stylish setting. *11:30 a.m.-11:30 p.m. Mon.-Thurs., 10 a.m.-11:30 Fri.-Sat., brunch served through 2 p.m. Fri.-Sun. 702.698.7900* **$$**

Comme Ça Lively, modern French brasserie puts an emphasis on quality. *Lunch noon-5 p.m. Fri.-Sun., dinner 5-11 p.m. daily. 702.698.7910* **$$$**

D.O.C.G. With a large selection of Italian offerings, this wine bar has both a modern and a rustic vibe. *5:30-11 p.m. daily. 702.698.7920* **$$**

Estiatorio Milos Fine Mediterranean cuisine that offers an authentic taste of Greece, with fresh fish from around the world. *Lunch noon-2:30 p.m. daily, dinner 5:30-11 p.m. Sun.-Thurs., 5:30 p.m.-midnight Fri.-Sat. 702.698.7930* **$$$$**

SINCE CELEBRATING 10 YEARS 2003

WELCOME TO IRELAND, NV

TEN YEARS OF POURING
PINTS
AND LEGENDARY NIGHTS.

HAPPY HOUR
MON.-THURS. | 2-5PM

ESTABLISHED 1848

FREE APPETIZER WITH 2-ENTRÉE PURCHASE

NINE FINE IRISHMEN

NEW YORK NEW YORK
LAS VEGAS HOTEL & CASINO

PLEASE PRESENT VOUCHER TO SERVER AT TIME OF ORDERING.
MANAGEMENT RESERVES ALL RIGHTS. NOT AVAILABLE ON HOLIDAYS AND SPECIAL EVENTS.

Holsteins Specialty burgers, house-made sausage, riffs on traditional American snacks and appetizers. *11 a.m.-midnight Sun.-Thurs., 11 a.m.-2 a.m. Mon. & Fri.-Sat. 702.698.7940* $$

Jaleo An award-winning D.C. Spanish tapas restaurant reimagined to include the excitement and spectacle of Las Vegas. *5-11 p.m. Sun.-Thurs., 5 p.m.-midnight Fri.-Sat. 702.698.7950* $$$

Rose. Rabbit. Lie. Touted as the "rebirth of the social club," this venue blurs the lines between restaurant, bar, club and show, with elements from the Vegas Nocturne show spilling into the dining room. *Opens at 6 p.m. daily. 877.667.0585* $$

Scarpetta Chef Scott Conant's satisfying, soulful menu features seasonally inspired Italian fare. *5:30-11 p.m. daily. 702.698.7970* $$$$

STK Offering a flirty take on the classic American steakhouse. *5:30 p.m.-11 p.m. Sun.-Thurs., 5:30 p.m.-midnight Fri.-Sat. 702.698.7990* $$$$

The D

American Coney Island Detroit flavor gets served up on a hot dog bun, with the restaurant's famous Coney Island chili sauce. *24 hours daily. 702.388.2400* $

Andiamo Italian Steakhouse One of Detroit's most beloved Italian restaurants serves handmade pastas and quality meats, many sourced from top purveyors. *5-11 p.m. daily. 702.388.2220* $$$

D Grill All-American favorites plus signature dishes including Southern herb-fried chicken, all prepared from scratch. *24 hours daily. 702.388.2400* $

Downtown Grand

Picnic Take to the roof for a pool experience of picnic tables, blackjack and entertainment. *9 a.m.-7 p.m. daily. 702.719.5170* $$

Red Mansion Hong Kong specialties and Chinese tapas highlight a menu filled with authentic cuisine. *11 a.m.-10 p.m. Sun.-Thurs., 11 a.m.-11 p.m. Fri.-Sat. 702.719.5100* $$

Stewart & Ogden A classic American diner by day and a sophisticated bistro by night, this curious restaurant beckons you to experience it at all times of the day. *7 a.m.-1 a.m. daily. 702.719.5100* $$

El Cortez

The Flame Steakhouse Hand-cut steaks, chicken and seafood in a comfortable atmosphere with live piano music. *5-10 p.m. Wed.-Sun.. 702.385.5200* $$$

Embassy Suites Convention Center Las Vegas

Fountain Grille Restaurant Casual restaurant excels in open-air dining. *11 a.m.-10 p.m. daily, 3600 Paradise Road. 702.893.8000* $$

Encore

Andrea's Chef Joseph Elevado combines Asian flavors with culinary artistry to create a lively dining experience adjacent to Surrender Nightclub. *5:30 p.m.-2 a.m. daily. 702.770.3463* $$

Botero A modern American steakhouse from famed chef Mark LaRusso. Dine on the patio overlooking the pool. *6-10:30 p.m. Sun.-Thurs., 6-11 p.m. Fri.-Sat. 702.770.3463* $$$

Sinatra Immerse yourself in a great collection of Ol' Blue Eyes memorabilia while dining on modern Italian cuisine. *5:30-10 p.m. daily. 702.770.3463* $$$

Society Cafe Encore American food favorites with a twist. *7 a.m.-11 p.m. Sun.-Thurs., 7 a.m.-1 a.m. Fri.-Sat. 702.770.3463* $$

Wazuzu Chinese for "nine dragons," Wazuzu breathes new life (not fire) into delectable Pan-Asian cuisine. *11:30 a.m.-10:30 p.m. Sun.-Thurs., 11:30 a.m.-1 a.m. Fri.-Sat. 702.770.3463* $$$

Excalibur

Buca di Beppo Features family-style Italian favorites such as spaghetti with meatballs, lasagna and veal saltimbocca. *11 a.m.-10 p.m. Sun.-Fri., 11 a.m.-11 p.m. Fri.-Sat. 702.795.1010* $$

Dick's Last Resort Sassy service, outlandish décor and giant portions set the tone. *10 a.m.-11 p.m. daily. 702.597.7991* $$

The Steakhouse at Camelot Find out what it really means to eat like royalty. Guenevere and those Round Table boys never had it this good. *5-10 p.m. daily. 702.597.7449* $$$

Fashion Show

The Capital Grille Specializes in dry-aged, hand-cut steaks along with seafood, desserts and more than 350 selections of wine. *Lunch 11:30 a.m.-4 p.m. Mon.-Fri., noon-4 p.m. Sat., dinner 4-10 p.m. Sun.-Thurs., 4-11 p.m. Fri.-Sat.* $$

El Segundo Sol Taqueria and margarita bar features a tequila tasting room and special-recipe tortillas made fresh to order. *11 a.m.-10 p.m. Sun.-Thurs., 11 a.m.-11 a.m. Fri.-Sat. 702.258.1211* $$

Maggiano's Little Italy Italian-American cuisine with such items as rigatoni with marsala sauce and gnocchi with Italian sausage. *11 a.m.-11 p.m. daily. 702.732.2550* $

StripBurger An all-outdoor restaurant with a variety of gourmet burgers and magnificent milkshakes. *11 a.m.-1 a.m. Sun.-Thurs., 11 a.m.-2 a.m. Fri.-Sat. 702.737.8747* $

Flamingo

Carlos'n Charlie's Indulge in Mexican favorites such as fajitas, chimichangas, enchiladas, margaritas and sangria while enjoying the wild party atmosphere. *11 a.m.-2 a.m. daily. 702.522.9254* $$

Center Cut Steakhouse Selections at this posh steakhouse include the 20-ounce ribeye and 24-ounce porterhouse, plus seafood dishes. *5:30-10:30 p.m. daily. 702.784.8821* $$$

Hamada of Japan Watch as your food is cooked right before your eyes at the teppanyaki tables, or opt for finer dining or the sushi bar. *5-10:30 p.m. daily. 702.733.3455* $$$

THE STRIP JUST GOT A WHOLE LOT SWEETER!

CARLO'S SINCE 1910 BAKE SHOP

GRAND CANAL SHOPPES

THE VENETIAN | THE PALAZZO

Jimmy Buffett's Margaritaville Some people claim that there's no better place. *11 a.m.-1 a.m. Sun.-Thurs., 11 a.m.-2 a.m. Fri.-Sat. 702.733.3302* $$

Four Queens

Hugo's Cellar Fine continental cuisine in downtown Vegas. Steak, chicken, fish—whatever you wish. *5:30-10:30 p.m. Sun.-Thurs., 5-10:30 p.m. Fri.-Sat. 702.385.4011* $$$

Four Seasons Hotel

Charlie Palmer Steak Refined, award-winning steakhouse combines high-end elegance with a homey feel. *5:30-10:30 p.m. Mon.-Sat. 702.632.5120* $$$$

Verandah Hand-crafted cocktails and an authentic Italian menu, which you can enjoy in a chic dining room or lush garden terrace. *6:30 a.m.-10 p.m. Mon.-Fri., 7 a.m.-10 p.m. Sat.-Sun., breakfast buffet 8 a.m.-1 p.m. Sat.-Sun. 702.632.5000* $$$

Fremont

Second Street Grill Relax and enjoy American cuisine with Pacific Rim influence. *5-10 p.m. Sun.-Mon. & Thurs., 5-11 p.m. Fri.-Sat. 702.385.3232* $$$

Tony Roma's This barbecue is often voted best in the city! *4:30-11 p.m. Sun.-Thurs., 4:30 p.m.-midnight Fri.-Sat. 702.385.3232* $$

Gold Coast

Cortez Room Classy and casual, this steakhouse is the perfect spot to enjoy generous portions of fresh seafood and prime rib. *5-10 p.m. daily. 702.367.7111* $$

Noodle Exchange Offers an extensive menu including traditional Asian bento boxes, signature noodle dishes and a diverse selection of beverages. *Noon-11 p.m. daily. 702.367.7111* $

Ping Pang Pong Like the ball in the pastime that frames its name, you will bounce back and forth deciding which authentic Chinese dish to order. *10 a.m.-3 p.m., 5 p.m.-3 a.m. daily. 702.247.8136* $$

Gold Strike

The Gold Strike Steakhouse Enjoy fine steaks, chicken and seafood in a relaxed setting. *5-10 p.m. Wed.-Sun. 702.477.5000*

Golden Gate

Du-par's Restaurant and Bakery A California institution, this all-hours spot has earned rave reviews for its homemade pies and buttermilk pancakes. *24 hours daily. 702.366.9378* $

Golden Nugget

Cadillac Mexican Cantina & Tequila Bar Enjoy a game on one of the big screens while you dine on a variety of tapas, tacos and margaritas. An extensive list of high-end tequilas and mescals is also available. *11 a.m.-2 a.m. daily. 702.386.8169* $

Chart House Feast on seafood and steaks while watching exotic fish swim inside the centerpiece of the restaurant—a 75,000-gallon tropical aquarium. *11 a.m.-10:30 p.m. Sun.-Thurs., 11 a.m.-midnight Fri.-Sat. 702.386.8364* $$$

Grotto Authentic Italian cuisine in a setting that mirrors a quaint trattoria. *11:30 a.m.-10:30 p.m. Sun.-Thurs., 11:30 a.m.-11:30 p.m. Fri.-Sat., pizza available at the bar until midnight Sun.-Thurs., 1 a.m. Fri.-Sat. 702.386.8341* $$$

Lillie's Asian Cuisine It's East meets West at this golden nugget of a restaurant. The Cantonese creations will impress you. *5 p.m.-midnight daily. 702.385.7111* $$

Red Sushi Combines a modern, Japanese-inspired look with traditional flavors of hand-crafted sushi and sashimi. *4-11 p.m. daily. 702.385.7111* $$

Vic & Anthony's Steakhouse Restaurant group Landry's brings to the Golden Nugget a version of its acclaimed Houston steakhouse. *5-11 p.m. daily. 702.386.8399* $$$

Green Valley Ranch

China Spice Don't take the name too literally: They can accommodate you just as well if you're not a spicy-foods type of traveler. *5-10 p.m. Sun.-Thurs., 5-11 p.m. Fri.-Sat. 702.617.7002* $$

Hank's Named for Mr. Greenspun himself, the Father of Vegas Media. One taste of these steaks and you'll know how high his standards were. *Opens at 5 p.m. daily. 702.617.7515* $$$$

Sushi + Sake The name says it all! Sushi plus sake really does equal an excellent evening. *5-10 p.m. Sun.-Thurs., 5-11 p.m. Fri.-Sat. 702.617.7001* $$

Tides Oyster Bar New Orleans Creole flavor distinguishes Tides. *11 a.m.-10 p.m. Sun.-Thurs., 11 a.m.-11 p.m. Fri.-Sat. 702.617.7090* $$

Hard Rock Hotel

35 Steaks + Martinis An elegant steakhouse environment with specialties such as tomahawk steak. *5-10 p.m. Sun.-Thurs., 5-11 p.m. Fri.-Sat., lounge 5:30-10:30 p.m. Sun.-Thurs., 5:30 p.m.-12:30 a.m. Fri.-Sat. 702.693.5585* $$$

Culinary Dropout This amped-up gastropub brings an inventive touch to comfort foods. Look out for the killer beer and cocktail list. *10 a.m.-11 p.m. Sun., 11 a.m.-11 p.m. Mon.-Thurs., 11 a.m.-midnight Fri., 10 a.m.-midnight Sat. 702.522.8100* $$

Fú The Chinese word for luck, Fú presents Asian fusion dishes, marrying flavors from Chinese, Korean, Vietnamese and Thai cuisines. *11 a.m.-10 p.m. Sun.-Thurs., 11 a.m.-11 p.m. Fri.-Sat. 702.522.8188* $$

Nobu With other international locations, Nobu brings to Vegas its *Iron Chef*-inspired Japanese fare. *6-10:30 p.m. Sun.-Thurs., 6-11 p.m. Fri.-Sat. 702.693.5090* $$$

Pink Taco Innuendos abound at this excellent Mexican joint. *11 a.m.-10 p.m. Sun.-Thurs., opens at 11 a.m. Fri.-Sat. 702.693.5525* $

Harrah's

KGB: Kerry's Gourmet Burgers Chef Kerry Simon delivers inventive takes on the burger in a setting dominated by takeoffs on Cold War-era propaganda posters. *11 a.m.-11 p.m. Sun.-Thurs., 11 a.m.-midnight Fri.-Sat. 702.369.5065* $

Ming's Table Enjoy a wealth of savory Asian dishes in a contemporary setting, including favorites like Mongolian beef, kung pao chicken, shrimp tempura and udon soup. *5-11 p.m. Mon.-Fri., 11:30 a.m.-11 p.m. Sat.-Sun. 702.862.3530* $$

Oyster Bar at Harrah's Feast on everyone's shellfish favorites, plus inventive salads and pasta dishes. *11:30 a.m.-11 p.m. Sun.-Thurs., 11:30 a.m.-1 a.m. Fri.-Sat. 702.369.5000* $$

Ruth's Chris Steak House The internationally renowned steakhouse is known for its signature cuts of meat. *5-10:30 p.m. daily. 702.862.3530* $$$

Toby Keith's I Love This Bar & Grill Get yourself a burger at the giant guitar-shaped bar or cut loose on the dance floor. *11:30 a.m.-11 p.m. Sun.-Thurs., 11:30 a.m.-midnight Fri.-Sat., bar Sun.-Thurs. till 2 a.m., Fri.-Sat. till 3 a.m. 702.693.6111* $

Hilton Garden Inn

Great American Grill Steaks and seafood plus a variety of other American favorites. *6-10 a.m. Mon.-Fri., 7-11 a.m. Sat.-Sun., 5-10 p.m. daily, 7830 Las Vegas Blvd. S. 702.453.7830* $$

Hooters

Hooters The famous wings still punctuate this sports joint. *Opens at 11 a.m. daily. 866.584.6687* $

Mad Onion Fine Food & Spirits Features everything from the Mad Onion burger to breakfast and late-night dining, all set in a casual atmosphere. *5-11 p.m. daily. 866.584.6687* $

Jerry's Nugget

Uncle Angelo's Pizza Joint A casual, family-friendly Italian dining experience. Serving pizza, pasta, salads, paninis, Italian style steaks and seafood, plus Jerry's famous desserts. *11 a.m.-9 p.m. Mon.-Thurs., noon-10 p.m. Fri.-Sun. 702.399.3000* $

JW Marriott

221 Social food, modern drinks. Casual socializing with tapas, martinis and wines by the glass. *5-11 p.m. daily. 702.869.7750* $

Carmel Room Fine dining featuring continental cuisine and an extensive wine list with selections from Napa Valley and European wineries. *5-9 p.m. Sun.-Thurs., 5-10 p.m. Fri.-Sat. 702.507.5955* $$$

Ceres Enjoy continental American cuisine while basking in views of waterfalls, pools and lush gardens. *Breakfast 6 a.m.-noon daily, brunch 6 a.m.-1 p.m. every first and third Sunday. 702.869.7381* $

J.C. Wooloughan Irish Pub An authentic Irish pub that serves traditional Celtic fare, Irish beer and whiskey. Enjoy live Irish music Wed.-Sat. nights. *Noon-midnight Sun., 11 a.m.-midnight Mon.-Thurs., 10 a.m.-1 a.m. Fri.-Sat. 702.869.7777* $

Shizen Enjoy Japanese dishes at the teppanyaki tables, or enjoy fresh seafood and rolls at the sushi bar. *5-10 p.m. Wed.-Sat. 702.869.7900* $$

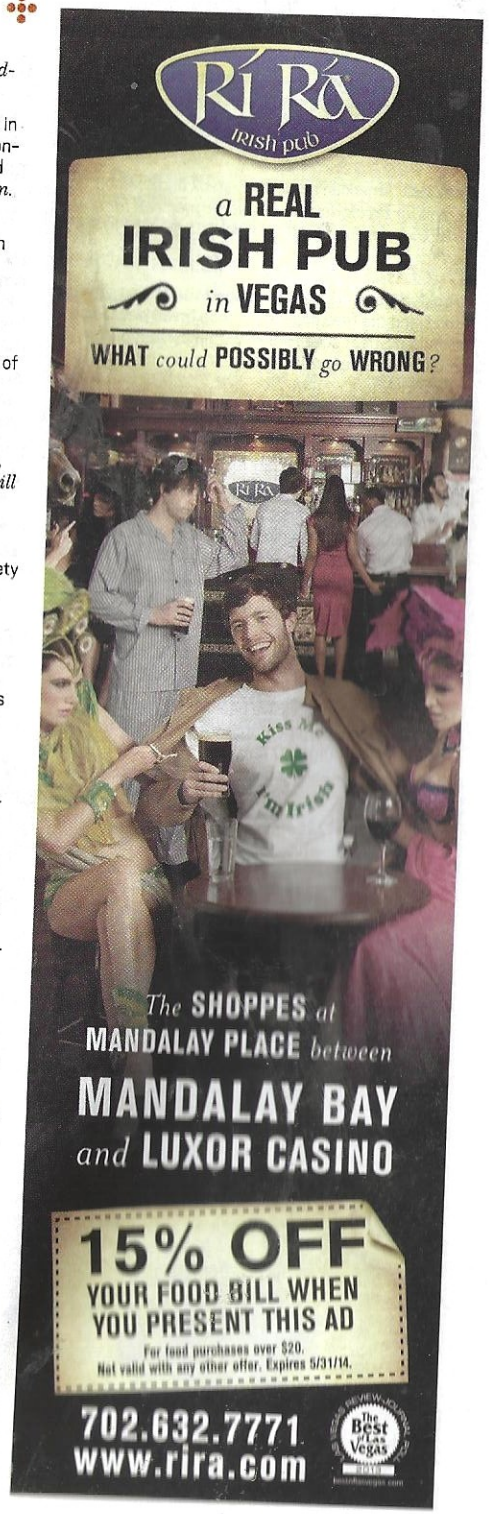

Spiedini Ristorante Classic Milanese menu and a large selection of wines. *Open from 5-9 p.m. daily. 702.869.7790* **$$**

Las Vegas Marriott

Café325 American menu with steak and seafood. *Open for breakfast, lunch and dinner, call for hours, 325 Convention Center Drive. 702.650.2000* **$$**

The Linq

Brooklyn Bowl The Linq's concert venue also serves food, and the fried chicken, French bread pizzas and Bourbon Street shake are all within earshot of the music—and the bowling lanes. *11 a.m.-2 a.m. Sun.-Thurs., 11 a.m.-4 a.m. Fri.-Sat. 702.862.2695* **$$**

Chayo Mexican Kitchen & Tequila Bar A contemporary take on traditional Mexican dishes plus an outdoor fire feature and mechanical bull named Chayo. *Opens at 11 a.m. daily. 702.691.3773* **$$**

F.A.M.E. Food, art, music and entertainment join together at this Asian night market-inspired culinary bazaar, which includes stationary "food trucks" with fusion fare. *Call for information. 702.463.8000* **$$**

Flour & Barley In a rustic sports bar adorned with vintage rock photos, nosh on brick-oven pizza made with fresh mozzarella and house-made toppings. *11 a.m.-midnight. daily. 702.430.4430* **$$**

Yard House An impressive beer list and rocking playlist are the perfect match for dishes like the black truffle cheeseburger. *11 a.m.-12:30 a.m. Sun.-Thurs., 11 a.m.-2 a.m. Fri.-Sat., bar 11 a.m.-1 a.m. Sun.-Thurs., 11 a.m.-3 a.m. Fri.-Sat. 702.597.0434* **$$**

Tilted Kilt This Celtic-style sports bar returns to Las Vegas with pub-style entrées and gorgeous plaid-clad servers known as the Kilt Girls. *tiltedkilt.com* **$$**

Luxor

Public House Las Vegas Upscale bar food, an extensive beer list and flat-screen TVs to watch sports in a laid-back atmosphere. *11 a.m.-2 a.m. daily. 702.262.4525* **$$**

Rice & Company Get a taste of Far East flavor with contemporary Chinese and Japanese cuisine featuring a sushi bar. *5-11 p.m. Tues.-Sat., lounge open until 2 a.m. 702.262.4744* **$**

T&T Tacos and tequila typify this sexy, energetic Mexican restaurant. Enjoy modern and traditional dishes, cocktails and a solid selection of tequila and mescal. *11 a.m.-11 p.m. daily. 702.262.5225* **$$**

Tender Steak & Seafood The menu features six different types of beef and fresh seafood flown in daily from around the country. *5-11 p.m. daily. 702.262.4778* **$$$**

LVH

808 Noodle Bar Adjacent to the Benihana Village, this Pan-Asian spot presents a varied menu. *4:30-9 p.m. daily. 702.732.5755* **$$**

Benihana Thunder and lightning storms complement the flair of Benihana's hibachi-table cooks. *5:30-10:30 p.m. daily. 702.732.5755* **$$$**

Burger Bistro Choose from California lamb, yellowfin tuna and kosher vegetarian, with a wide range of toppings including foie gras terrine. *11 a.m.-9 p.m. daily. 702.732.5755* **$**

TJ's Steakhouse The rich mahogany booths will amaze you before you even experience the largesse of the menu. *Call for information. 702.732.5755* **$$$**

M Resort

Anthony's Gourmet Burgers & Brews With names like Red Ale, Hefeweizen and Lager, these burgers offer a new take on a classic. *4-10 p.m. daily, 21+. 702.797.1000* **$**

Anthony's Prime Steakhouse and Seafood Exhibition-style kitchen prepares prime cuts of beef and seafood specialties. *5-10 p.m. Sun.-Thurs., 5-11 p.m. Fri.-Sat. 702.797.1000* **$$$**

Jayde Fuzion Contemporary Japanese, Chinese and Korean cuisine. *5-10 p.m. Sun.-Thurs., 5-11 p.m. Fri.-Sat. 702.797.1000* **$**

Marinelli's Pasta Bar Authentic Italian cuisine including risotto, pastas and seafood. *5-10 p.m. Sun.-Thurs., 5-11 p.m. Fri.-Sat. 702.797.1000* **$**

Main Street Station

Triple 7 Handcrafted beers are perfect complements to the pizzas, sandwiches and fresh seafood available at this Downtown Las Vegas microbrewery. *11 a.m.-7 a.m. daily. 702.387.1896* **$**

Mandalay Bay

Aureole It's no wonder Charlie Palmer named his restaurant for the ethereal light that escapes a halo. Dine here once and you'll be glowing, too. *5:30-10:30 p.m. daily. 702.632.7401* **$$$**

Border Grill Chefs Mary Sue Milliken and Susan Feniger's Mexican joint overlooks Mandalay Beach. *11 a.m.-10 p.m. Mon.-Thurs., 11 a.m.-11 p.m. Fri., 10 a.m.-11 p.m. Sat.-Sun., brunch 10 a.m.-3 p.m. Sat.-Sun. 702.632.7403* **$$**

Citizens Kitchen & Bar Stepped-up versions of America's favorite comfort foods, including Southern fried chicken and bacon-wrapped meatloaf, and operates a full-service bar. *24 hours daily. 702.693.8300* **$$**

Crossroads at House of Blues Enjoy a menu created by Aaron Sánchez, with live music nightly and Sunday Gospel Brunch in the concert venue. *7 a.m.-11 p.m. Sun.-Thurs., 7 a.m.-midnight Fri.-Sat., 10 a.m. & 1 p.m. Sunday brunch. 702.632.7607* **$$**

Fleur Chef Hubert Keller wows the tastebuds with a menu of innovative, lighthearted tapas inspired by cuisines from around the world. *11 a.m.-10:30 p.m. daily. 702.632.7777* **$$**

Foundation Room Restaurant A rooftop patio on the 63rd floor and antique chandeliers complement the selection of steaks, seafood and handcrafted cocktails. *6-10 p.m. daily, lounge 5 p.m.-2 a.m., DJs start at 10 p.m. 702.632.7631* **$$$**

Kumi Japanese Restaurant & Bar Blends modern Japanese cuisine with Korean-American accents, alongside a wide selection of specialty cocktails. *Lunch 11:30-2:30 p.m. Mon.-Fri., dinner 5-10 p.m. Sun.-Thurs., 5-11 p.m. Fri.-Sat., lounge 5 p.m.-midnight daily. 702.632.9100* **$$**

Lupo Traditional and contemporary Italian cuisine served in a café-like setting. *5-10 p.m. Sun.-Thurs., 5-11 p.m. Fri.-Sat. 702.740.7410* **$$$**

Mix This $14 million gem features world-renowned chef Alain Ducasse's American cuisine. *6-11 p.m. daily. 702.632.9500* **$$$**

The Noodle Shop Choosing this spot for your Cantonese fix is truly using your noodle. *11 a.m.-11 p.m. Sun.-Thurs., 11 a.m.-1 a.m. Fri.-Sat. 702.632.6071* **$$**

Red Square Enjoy perestroika-inspired Russian and internationally influenced dishes. *4:30-10 p.m. Sun.-Thurs., 4:30 p.m.-midnight Fri.-Sat. 702.693.8300* **$$$**

StripSteak Enjoy certified Angus beef and American Kobe cooked over a wood-burning grill while sipping on one of the many classic, handcrafted cocktails. *5:30-11 p.m. daily, lounge opens 4 p.m. daily. 702.632.7414* **$$$$**

Mandalay Place

Burger Bar Simply not as simple as the name suggests. Build your own burger from menu sections "The Farm," "The Ocean" and "The Earth." *11 a.m.-11 p.m. Sun.-Thurs., 11 a.m.-1 a.m. Fri.-Sat. 702.632.9364* **$**

Hussong's Cantina Authentic, approachable Baja fare and cocktails from the folks who have kept Ensenada hoppin' for decades. *11 a.m.-11 p.m. daily. 702.632.6450* **$$**

Rí Rá Dishes such as Irish potato cakes and the Reuben with corned beef brisket, plus beef and Guinness stew, all in a pub setting. *11 a.m.-3 a.m. Mon.-Thurs., 11 a.m.-4 a.m. Fri. & 9 a.m.-4 a.m. Sat.-Sun. 702.632.7771* **$$**

RM Seafood Enjoy a casual dining atmosphere and sushi, shellfish and raw bar selections. *11:30 a.m.-11 p.m. daily. 702.632.9300* **$$$**

Rx Boiler Room Celebrity chef Rick Moonen goes steampunk with this Victorian era-inspired concept serving contemporary American cuisine. *5 p.m.-2 a.m. daily. 702.632.9900* **$$$**

Slice of Vegas Grab a slice at the counter or dine inside on New York-style pizza. *11 a.m.-11 p.m. Mon.-Fri., 11 a.m.-2 a.m. Sat.-Sun. 702.632.6470* **$$**

MGM Grand

Crush Restaurateurs Michael and Jenna Morton present a welcoming "greenhouse garden" ambience and a menu of American small plates influenced by global cuisines. *5:30-10:30 p.m. Sun.-Thurs., 5:30-11:30 p.m. Fri.-Sat. 702.891.3222* **$$$**

Emeril's New Orleans Fish House The Food Network's celebrated chef Emeril Lagasse brings his Big Easy-style seafood to Sin City. *Lunch 11:30 a.m.-2:30 p.m.*

Sun.-Thurs. 11:30 a.m.-2 p.m. Sat., dinner 5:30-10:30 p.m. daily. 702.891.7374 **$$$**

Fiamma Trattoria Signature dishes and hearty pastas reflect the simple seasonings and flavors of Italy. *5:30-10 p.m. Sun.-Mon., 5:30-10:30 p.m. Tues.-Thurs., 5:30-11 p.m. Fri.-Sat. 702.891.7600* **$$**

Grand Wok and Sushi Bar Chinese, Japanese, Thai, Korean and Vietnamese dishes served from an open kitchen. *11 a.m.-10 p.m. Sun.-Thurs., 11 a.m.-1 a.m. Fri.-Sat. 702.891.8670* **$$**

Hakkasan Combines modern Cantonese cuisine with exquisite mixology, dramatic design and a dynamic nightlife scene. *5-11 p.m. Sun.-Thurs., 5 p.m.-midnight Fri.-Sat. 702.891.7888* **$$$**

Hecho en Vegas Translated as "Made in Vegas," this cantina-style eatery serves up Sonoran-style cuisine and a wide selection of tequilas, margaritas and Mexican beers. *5-10 p.m. Sun.-Thurs., 5-11 p.m. Fri.-Sat. 702.891.3200* **$$**

Joël Robuchon "Chef of the Century" Robuchon graces Vegas with his first fine dining restaurant in the United States. *5:30-10 p.m. Sun.-Thurs., 5:30-10:30 p.m. Fri.-Sat. 702.891.7925* **$$$$**

L'Atelier de Joël Robuchon This less formal sibling to Robuchon offers counter service with both tapas and entrées. *Open from 5-11 p.m. daily. 702.891.7358* **$$$**

Pearl Cantonese and Shanghai-style cuisine created from one of four Chinese cooking methods. *5:30-10 p.m. Sun.-Mon & Thurs., 5:30-10:30 p.m. Fri.-Sat. 702.891.7380* **$$$**

Pub 1842 Beer is the name of the game at this Michael Mina restaurant named for the year Pilsner lager was first brewed. Try a beer flight or fill up on pub fare. *10 a.m.-10 p.m. Sun., 11:30 a.m.-10 p.m. Mon.-Thurs., 11:30 a.m.-midnight Fri., 10 a.m.-midnight Sat. 702.891.3922* **$$**

Rainforest Cafe Lush foliage and a 10,000-gallon saltwater aquarium decorate this family fun spot. *8 a.m.-11 p.m. Sun.-Thurs., 8 a.m.-midnight Fri.-Sat. 702.891.8580* **$$**

Shibuya Direct from the stylish Tokyo district, Shibuya features Japanese cuisine with freshly prepared ingredients, stellar sushi and a wide selection of sake. *5-10 p.m. Sun.-Thurs., 5-10:30 p.m. Fri.-Sat. 702.891.3001* **$$$**

Tap A high-energy sports bar with memorabilia decorating the walls. You'll find satisfaction in the amped-up bar food like cheesesteak sliders, Chicago-style hot dogs, and, as the name suggests, the beer selection. *11 a.m.-11 p.m. daily. 702.891.1111* **$**

Tom Colicchio's Craftsteak Uses the finest ingredients from small family farms and other specialized venues. *5:30-10 p.m. Sun.-Thurs., 5:30-10:30 p.m. Fri.-Sat. 702.891.7318* **$$$**

Wolfgang Puck Bar & Grill Traditional American bar and grill cuisine. *11:30 a.m.-10 p.m. Mon.-Thurs., 11:30 a.m.-11 p.m. Fri.-Sun., late-night dining 11 p.m.-6 a.m. daily. 702.891.3000* **$$**

The Mirage

BLT Burger An array of burgers with all the right trimmings and some unusual ones, too. *11 a.m.-2 a.m. Sun.-Thurs., 11 a.m.-4 a.m. Fri.-Sat. 702.792.7888* **$**

California Pizza Kitchen Playful offerings from an unconventional oven. *11 a.m.-midnight Sun.-Thurs., 11 a.m.-2 a.m. Fri.-Sat. 702.791.7357* **$$**

Carnegie Delicatessen The Big Apple's most famous place to get a sandwich now has its own home at The Mirage. *24 hours daily. 702.791.7310* **$$**

Fin "Wok" into this stylish room and feast on authentic Chinese offerings. *5-10 p.m. Thurs.-Mon. 702.791.7111* **$$$**

Japonais Sushi, steak and robata. *5-10 p.m. Sun.-Thurs., 5-11 p.m. Fri.-Sat., lounge open 3 p.m.-midnight Sun.-Wed., 3 p.m.-1 a.m. Thurs.-Sat. 702.791.7111* **$$$**

Portofino Handcrafted pasta and classic Italian entrées come alive in this romantic setting. *5-10 p.m. Thurs.-Mon. 702.791.7223* **$$$**

Samba Brazilian Steakhouse Arguably the most carnivorous meal in the city. Meat lovers will swoon over the "rodizio" all-you-can-eat Brazilian barbecue experience. *5-10:30 p.m. daily. 702.791.7223* **$$**

Stack If you want to be chic, enlist hot nightclub designers to plan your restaurant. That's exactly how The Mirage brought the genius of The Light Group to their American bistro. Taste the style in every bite. *5-10 p.m. Mon., Wed.-Thurs. & Sun., 5-10:30 p.m. Tues., 5-11 p.m. Fri.-Sat. 702.792.7800* **$$$**

Tom Colicchio's Heritage Steak The New York chef brings tradition to the forefront at his steakhouse, with juicy cuts cooked over an open flame. *5-10:30 p.m. daily; lounge 5-11 p.m. Sun.-Thurs., 5-11:30 p.m. Fri.-Sat. 702.791.7223* **$$$**

Monte Carlo

800 Degrees Neapolitan Pizzeria Harkening back to the original pizza tradition, this eatery's freshly made pies are meant to be eaten with knife and fork. *Opens at 11 a.m. daily. 702.730.7777* **$$**

Andre's Fine French from the chef who's been making it in Las Vegas since 1973. Don't miss the elegant cigar lounge and two-story wine cellar. *5:30-10 p.m. Tues.-Sun. 702.798.7151* **$$$**

Brand Steakhouse One part American steakhouse and one part lounge, Brand fuses modern fine dining with the classic steakhouse. *5-10 p.m. daily, lounge 10:30 p.m.-4 a.m. Wed.-Mon. 702.730.6700* **$$$**

Diablo's Cantina A unique spin on traditional Mexican eats and offers a wide array of luscious libations. *11 a.m.-11 p.m. daily, bar opens at 11 a.m. 702.730.7979* **$$**

Double Barrel Roadhouse Expect Southern food that's big on flavor. A large wood-burning grill is used to create entrées like the 24-ounce cowboy steak. *11 a.m.-2 a.m. Sun.-Thurs., 11 a.m.-4 a.m. Fri.-Sat. 702.222.7735* **$$**

Dragon Noodle Co. Pan-Asian cuisine with a sushi bar and dim sum. *11:30 a.m.-11 p.m. Sun.-Thurs., 11:30 a.m.-11:30 p.m. Fri., 11:30 a.m.-midnight Sat. 702.730.7967* **$**

D.vino Italian Food & Wine Bar Among the highlights are house-made pasta, an iced seafood bar, wood-fired pizza and the cheese and salami bar. *4-11 p.m. daily. 702.730.7966* **$$**

The Pub at Monte Carlo Watch sports while enjoying specialty burgers, salads, spiked milkshakes and more than 250 distinctive beers. *11 a.m.-11 p.m. Sun.-Thurs., 11 a.m.-3 a.m. Fri.-Sat., 21+ after 10 p.m. 702.730.7777* **$**

Yusho Dine on Japanese cuisine with a street food twist at this eatery inspired by ramen shacks, anime and industrial spaces. *3 p.m.-midnight Sun.-Wed., 3 p.m.-2 a.m. Thurs.-Sat.. 702.730.6888* **$$**

New York–New York

Chin Chin Café Experience a breakfast buffet, traditional Chinese food, sushi and Pan-Asian specialties in a bright café setting. *7 a.m.-midnight Sun.-Thurs., 7 a.m.-1 a.m. Fri.-Sat. 702.740.6300* **$**

Gallagher's The definitive N.Y. steakhouse since 1927 now has a home in Sin City. *4-11 p.m. Sun.-Thurs., 4 p.m.-midnight Fri.-Sat., lunch available at the bar noon-4 p.m. daily. 702.740.6450* **$$$**

Gonzalez y Gonzalez The Mexican restaurant so nice they named it twice! The courtyard setting will have you swearing you're in New York. *11 a.m.-1 a.m. daily. 702.740.6455* **$$**

Il Fornaio Selections from Northern Italy served in a beautiful environment with an exhibition kitchen. *7:30 a.m.-midnight daily. 702.740.6403* **$$**

Nine Fine Irishmen Authentic Irish food and cheer. *11 a.m.-11 p.m. daily, bar 11 a.m.-2:45 a.m. daily, live music begins at 9 p.m. daily. 702.740.6463* **$$**

The Sporting House Bar & Grill Upscale sports bar features inventive fare and the Screening Room. *4 p.m.-midnight Mon.-Thurs, 11:30 a.m.-midnight Fri., 9 a.m.-midnight Sat.-Sun., times may vary on game days. 702.740.6766* **$$**

The Orleans

Big Al's Oyster Bar Excellent food with Creole-Cajun flair. *11 a.m.-10 p.m. Sun.-Thurs., 11 a.m.-midnight Fri.-Sat. 702.365.7111* **$**

Canal Street Your tastebuds will stoke the delicious embers of steaks, lobster and other treasures. *5-10 p.m. Wed.-Thurs. & Sun., 5-11 p.m. Fri.-Sat. 702.365.7550* **$$$**

Coasta Cantina Olé! It's Mexican with a twist and a kick. *4-10 p.m. Sun. & Wed.-Thurs., 4-11 p.m. Fri.-Sat. 702.365.7111* **$**

Koji Chinese favorites complement Japanese delicacies from the sushi bar. *11 a.m.-12:30 a.m. Mon.-Fri., 2 p.m.-12:30 a.m. Sat.-Sun. 702.365.7111* **$**

Prime Rib Loft This loft will surely leave you floating. The ribs are dry aged for tenderness, then seasoned and slowly roasted. *5-10 p.m. Sun.-Thurs., 5-11 p.m. Fri.-Sat. 702.365.7111* **$$**

Palace Station

Cabo A wide variety of Mexican fare, plus specialty margaritas and inventive appetizers. *Noon-10 p.m. Sun., 4-10 p.m. Mon.-Thurs., noon-11 p.m. Fri.-Sat. 702.367.2411* **$**

Food Express There's nothing rushed about this sit-down restaurant, which serves authentic Chinese cuisine, hot pot specials and tableside dim sum. *11 a.m.-3 a.m. daily. 702.221.6679* **$**

The Oyster Bar From littleneck clams to New England clam chowder and gumbo, this joint has the ocean covered. *24 hours daily. 702.367.2411* **$$**

Pasta Cucina Italian cuisine, with a menu of small bites, thin-crust pizza and plenty of pasta. *5-9 p.m. Sun.-Thurs., 5-10 p.m. Fri.-Sat. 702.221.6679* **$$**

The Palazzo

Canyon Ranch Grill Fresh, healthy and innovative menus for breakfast, lunch and dinner. *7 a.m.-4 p.m. daily. 702.414.3600* **$$**

Carnevino Chef Mario Batali and winemaker Joe Bastianich combine quality American meats with an international wine list and modern Italian cuisine. *Dinner 5-11 p.m. daily, tavern and bar noon-midnight daily. 702.789.4141* **$$$**

Cut Wolfgang Puck's contemporary twist on the steakhouse, featuring entrées such as Kobe beef short ribs. *5:30-10 p.m. Sun.-Thurs., 5:30-11 p.m. Fri.-Sat., bar and lounge 5 p.m.-1 a.m. daily. 702.607.6300* **$$$$**

Dal Toro Enjoy chef Fiorenzo Trunzo's traditional Italian food with a contemporary twist. *Caffè 8 a.m.-10 p.m., lunch 11 a.m.-4 p.m., dinner 4 p.m.-midnight daily. 702.437.9800* **$$**

Lagasse's Stadium Emeril Lagasse combines his signature cuisine with a sports bar and sports book. *11 a.m.-10 p.m. daily 702.607.2665* **$**

Lavo Classic and modern touches highlight a culinary journey through Italy. *5 p.m.-midnight Sun.-Thurs., 5 p.m.-1 a.m. Fri.-Sat. 702.791.1800* **$$$**

Morels French Steakhouse & Bistro Excellent French steakhouse. *8 a.m.-10 p.m. Sun., 8 a.m.-11 p.m. Mon.-Thurs., 8 a.m.-midnight Fri.-Sat., weekend brunch 8 a.m.-4 p.m. Sat.-Sun. 702.414.1000* **$$$**

Zine Delight in dim sum and all your favorite Asian noodle dishes. *Open from 11 a.m.-1 a.m. daily. 702.607.2220* **$$**

Palms

Alizé Breathtaking views from atop the Palms complement the decadent French cuisine. *5:30-10 p.m. Sun.-Thurs., 5:30-10:30 p.m. Fri.-Sat. 702.951.7000* **$$$$**

Back Room Burger This poolside burger restaurant serves patties of beef, bison, portobello and turkey, plus hearty sides, craft beer and custard shakes. *10:30 a.m.-midnight. Sun.-Thurs., 10:30 a.m.-2 a.m. Fri.-Sat. 702.942.7101* **$**

N9NE Steakhouse Sleek and chic, this contemporary steakhouse fashioned after the Chicago original is posh and polite. *5:30-10 p.m. Sun.-Thurs., 5:30-11 p.m. Fri.-Sat. 702.933.9900* **$$$**

Nove Italiano Classic Italian favorites from the 9 Group high atop the Fantasy Tower. *6-10 p.m. Sun.-Thurs., 6-11 p.m. Fri.-Sat. 702.942.6800* **$$$**

Palms Place

Simon Chef Kerry Simon's hip restaurant and lounge features modern American cuisine including prime meats, seafood and a full sushi bar. *7 a.m.-11 p.m. daily. 702.944.3292* **$$$**

Paris

Burger Brasserie This joint puts a French spin on an American classic with some of the Strip's most creative burgers. *11 a.m.-midnight daily. 702.946.43469* **$**

Eiffel Tower Restaurant If one place in Las Vegas will have superior French food, it's at the top of the Paris. *Lunch 11:30 a.m.-4 p.m. Mon.-Fri., 11 a.m.-4 p.m. Sat.-Sun., dinner 5:30-10:30 p.m. Sun.-Thurs., 5-11 p.m. Fri.-Sat. 702.948.6937* **$$$**

Gordon Ramsay Steak A Michelin-rated chef and star of *Hell's Kitchen* and *Kitchen Nightmares*, Ramsay presents signature dishes such as beef Wellington and sticky toffee pudding. *4:30-10:30 p.m. daily, lounge 4:30-10:30 p.m. Sun.-Thurs., 4:30 p.m.-midnight Fri.-Sat. with bar food menu available. 702.946.4663* **$$$**

Le Provençal Casual family environment features singing waitstaff. *5-10:30 p.m. daily. 702.946.7000* **$$**

Mon Ami Gabi Al fresco dining along the Strip at this French bistro will give your eyes almost as much pleasure as your tastebuds ... almost. *7 a.m.-11 p.m. daily. 702.944.4224* **$$$**

Sugar Factory Bar & Grill Fulfill your sweetest fantasies with gourmet dishes, specialty chocolates and confections. *Open 24 hours daily. 702.331.5100* **$$**

Planet Hollywood Resort

Gordon Ramsay BurGR The famed *Hell's Kitchen* chef prepares American comfort food, stepped up a notch with new flavor combinations and techniques. *11 a.m.-midnight Sun.-Thurs., 11 a.m.-2 a.m. Fri.-Sat. 702.785.5462* **$$**

Koi Embraces Japanese ingredients. Munch on sushi, sashimi and Kobe-style filet mignon. *5:30-10:30 p.m. Sun.-Thurs., 5:30-11:30 p.m. Fri.-Sat. 702.454.4555* **$$$**

P. F. Chang's China Bistro One of the most popular places in the city for Chinese cuisine. *11 a.m.-midnight Sun.-Thurs., 11 a.m.-1 a.m. Fri.-Sat. 702.836.0955* **$$**

Pink's Hot Dogs The famed Hollywood eatery is now in Vegas. Enjoy a variety of hot dogs, including their famous chili dog. *10:30 a.m.-midnight Sun.-Thurs., 10:30 a.m.-3 a.m. Fri.-Sat. 702.405.4711* **$**

Strip House New York's famed steakhouse has redefined the steak paradigm with prime cuts of beef and sexy cocktails. *5-11 p.m. Sun.-Thurs., 5 p.m.-11:30 p.m. Fri.-Sat. 702.737.5200* **$$$**

Yolos Mexican Grill Dine on Mexican salads, inventive side dishes and traditional street tacos that include chicken, carne asada, carnitas, fish and shrimp. *11 a.m.-10 p.m. Sun.-Thurs., 11:30 a.m.-midnight Fri.-Sat. 702.785.0122* **$$**

Planet Hollywood Resort: Miracle Mile Shops

Blondies Sports Bar & Grill Fill up on sports bar grub like wings and burgers, or munch on salads and wraps, all before the big game starts. *7 a.m.-3 a.m. daily. 702.737.0444* **$**

Cabo Wabo Sammy Hagar's flagship U.S. restaurant brings the flavor and rowdiness of the Mexican resort to Vegas with live music and a Stripside patio. *11 a.m.-11 p.m. Mon.-Thurs., 8 a.m.-midnight Fri.-Sun. 702.385.2226* **$$**

La Salsa Cantina Enjoy Mexican favorites such as fajitas, enchiladas and fish tacos. *7 a.m.-midnight Sun.-Thurs., 7 a.m.-1 a.m. Fri.-Sat. 702.892.0645* **$**

Lobster ME Classic lobster rolls packed with Maine lobster, served deli-counter style. *7 a.m.-11 p.m. Sun., 10 a.m.-11 p.m. Mon.-Thurs., 10 a.m.-1 a.m. Fri., 7 a.m.-1 a.m. Sat. 702.562.7837* **$**

Oyster Bay Seafood & Wine Bar Italian specialties, fresh seafood and steaks served in a casual atmosphere. *10 a.m.-11 p.m. Sun.-Thurs., 10 a.m.-midnight Fri.-Sat. 702.794.2929* **$$**

PBR Rock Bar & Grill Before taking a turn on the infamous mechanical bull, enjoy classic American fare—barbecue, Southern and down-home staples. *Opens at 8 a.m. daily. 702.750.1685* **$$**

Todai An all-you-can-eat sushi and seafood buffet. *Lunch 11:30 a.m.-2:30 p.m. daily, dinner 5:30-9:30 p.m. Sun.-Thurs., 5:30-10 p.m. Fri.-Sat. 702.892.0021* **$$**

Plaza

Hash House A Go Go A locals favorite, the eatery is known for its oversize portions of creative breakfast, lunch and dinner dishes. *7 a.m.-11 p.m. Sun.-Thurs., 7 a.m.-1 a.m. Fri.-Sat. 702.386.2594* **$**

Island Sushi & Hawaiian Grill Enjoy sushi island-style as well as Hawaiian favorites such as pupus, malasadas and a poke bar. *7 a.m.-11 p.m. Sun.-Thurs., 7 a.m.-1 a.m. Fri.-Sat. 702.386.1600* **$**

Oscar's Features steaks and martinis amid unique and glamorous Vegas memorabilia. *Opens at 5 p.m. daily, lounge opens at 4 p.m. daily. 702.386.2320* **$$$**

The Quad

Guy Fieri's Vegas Kitchen & Bar The celebrity chef and host of *Diners, Drive-Ins and Dives* shows off his flair for bold, in-your-face fare, with dishes like fireball wings and bánh mì tacos. *10 a.m-2 a.m. daily. 702.731.3311* **$$**

Hash House A Go Go A locals hot spot, the eatery is known for its oversize portions of creative breakfast, lunch and dinner dishes. *24 hours daily. 702.254.4646* **$$**

Railroad Pass

The Steakhouse at the Pass Personalized service, choice cuts and a serene atmosphere. *4-10 p.m. Thurs.-Sun. 702.294.5000* **$$**

Ravella at Lake Las Vegas

Medici Café and Terrace The flavors of Italy and wholesome, seasonal fare prepared in an exposed kitchen. *7-10:30 a.m., 11 a.m.-3 p.m. daily, 1610 Lake Las Vegas Parkway. 702.567.4700* **$$**

Red Rock Resort

Lucille's Smokehouse Bar-B-Que The tender ribs, sauce-soaked brisket and savory chicken are a barbecue lover's dream *11 a.m.-10 p.m. Sun.-Thurs., 11 a.m.-11 p.m. Fri.-Sat. 702.220.7427* **$$**

T-bones Chophouse and Lounge Get hip to the taste of full-flavored steaks, a 7,500-bottle wine loft and a fireside patio overlooking the pool. *5-10 p.m. Sun.-Thurs., 5-11 p.m. Fri.-Sat. 702.797.7576* **$$$$**

Terra Rossa Just because the name means "red land" doesn't mean this eatery's white sauces are any less amazing. *Opens 4:30 p.m. daily. 702.797.7531* **$$$**

Yard House The beer list reads like a phone book, with everything from A to inebriation. *11 a.m.-11:30 p.m. Sun.-Thurs., 11-1 a.m. Fri.-Sat. 702.363.9273* $$

Renaissance Las Vegas

Envy Steakhouse Everything from breakfast to surf and turf. *6:30-11 a.m., 5-11 p.m. daily, Sunday brunch 11 a.m.-3 p.m., 3400 Paradise Road. 702.784.5700* $$$

Grill 55 Comfort food at its finest. This restaurant serves up classic American cuisine. *11 a.m.-1 a.m. daily. 702.784.5715* $$

Rio

All-American Bar & Grille Dry-aged steaks and chops, ribs, half-pound burgers and fresh seafood. *11 a.m.-6 a.m. Wed.-Mon., 11 a.m.-11 p.m. Tues. 702.777.7767* $

Búzios Named for the Brazilian fishing village, this seafood house keeps its menu interesting with a fair amount of New England influence. *5-11 daily. 702.777.7697* $$

Hash House A Go Go A locals favorite, the eatery is known for its oversize portions of creative breakfast, lunch and dinner dishes. *6 a.m.-3 p.m. daily. 702.777.7777* $

KJ Dim Sum & Seafood Featuring an authentic dim sum menu, including seafood dishes with lobster, crab, shrimp and giant clams, all prepared by chefs trained in authentic Chinese cuisine. *10 a.m.-2 a.m. daily. 702.777.7777* $

Martorano's Italian-American cuisine with traditional dishes such as homemade meatballs as well as South Philly-style concoctions. *5:30-10 p.m. Sun.-Thurs., 5:30-10:30 p.m. Fri.-Sat. 702.777.7740* $$$

Pho Da Nang Vietnamese Kitchen Dine on a selection of fresh and authentic Vietnamese eats at this casual dining spot with a diverse selection of pho. *11 a.m.-11 p.m. Sun.-Thurs., 11 a.m.-1 a.m. Fri.-Sat. 702.777.7777* $

Royal India Bistro North Indian cuisine is the specialty here, with freshly baked naan, yogurt-marinated chicken and shish kabob among the highlights. *Lunch buffet 11 a.m.-3 p.m., dinner 5-10:30 p.m. daily. 702.777.2277* $$

Voodoo Steak On the 50th and 51st floors of the Masquerade Tower, fall under the spell of American cuisine with French-Creole flair. *5-11 p.m. daily. 702.777.7800* $$$

Riviera

Banana Leaf Café Serving café staples, sushi and authentic Asian dishes, this restaurant has something for everyone. *24 hours daily, 702.697.4233* $

R Steak & Seafood This steakhouse offers a succulent selection of steaks and seafood in a modern, intimate setting. *5-10 p.m. daily. 702.794.9233* $$$

Wicked Vicky Tavern Enjoy more than 100 beers and tavern favorites, including an extensive craft beer list. Serving breakfast, lunch and dinner *6 a.m.-2 a.m. Sun.-Thurs., 6 a.m.-4 a.m. Fri.-Sat. 702.794.9260* $

Rumor Boutique Hotel

Addiction One of the most chic dining experiences in Las Vegas, enjoy classic cuisine with a fun twist and fabulous desserts. *6-11 p.m. daily. 877.997.8667* $$

Sam's Town

Billy Bob's Steak House and Saloon This rustic, ranch lodge steak house serves top quality steaks, ribs and chicken. *Sun.-Thurs. 5-10 p.m. Fri.-Sat. 5-11 p.m. 702.456.7777* $$

Willy and Jose's Cantina A fun, casual Mexican restaurant. *Sun.-Thurs. 4-9 p.m., Fri.-Sat. 4-10 p.m. 702.456.7777* $

Santa Fe Station

Cabo Mexican Restaurant A wide variety of Mexican fare, plus specialty margaritas and inventive appetizers. *4-10 p.m. Mon.-Fri., 11:30 a.m.-10 p.m. Sat.-Sun. 702.658.4900* $

The Charcoal Room A first-class restaurant with award-winning quality and service, top-grade cuts of meat, fresh fish and an extensive wine list. *5-10 p.m. Sun.-Thurs., 5-11 p.m. Fri.-Sat. 702.515.4385* $$$

Silver Sevens

Sterling Spoon Café This 24-hour café offers tasty diner-style fare, plus an upscale steakhouse alter-ego called The Back Room, where steaks, seafood and spirits get their chance to shine. *Sterling Spoon open 24 hours daily, Back Room 5-9 p.m. Fri.-Sat. 702.733.7000* $

Silverton

Mermaid Restaurant & Lounge Enjoy a few martinis and snacks including shrimp, sandwiches, salads and steaks, as well as signature selections. *11 a.m.-9 p.m. Sun., 4-9 p.m. Mon.-Thurs., 11 a.m.-10 p.m. Fri.-Sat. 702.263.7777* $

Mi Casa Grill Cantina A spicy sampling of tasty traditional Mexican dishes, speciality delicacies and authentic recipes. *11 a.m.-10 p.m. Sun.-Thurs., 11 a.m.-11 p.m. Fri.-Sat. 702.263.7777* $$

Twin Creeks World-class creations such as pan-seared salmon and Colorado lamb chops. *5-10 p.m. Tues.-Thurs., 5-11 p.m. Fri.-Sat. 702.263.7777* $$$

South Point

Baja Miguel's South-of-the-border prices make this Mexican outpost a tasty treat. *11 a.m.-10 p.m. Sun., Wed.-Thurs., 11 a.m.-11 p.m. Fri.-Sat. 702.797.8075* $

Big Sur Oyster Bar Watch fresh seafood being prepared in front of you. All your favorites are here, from crab cakes to the eponymous oysters. *Noon-midnight daily. 702.797.8075* $

Don Vito's Old-world taste with new-school charm at this Italian hot spot. Seafood flown in daily will have you swimming in jumbo shrimp, roasted halibut and other delights. *5-10 p.m. Sun.-Thurs., 5-11 p.m. Fri.-Sat. 702.797.8075* $

Michael's Gourmet Room Seafood and steak prepared to perfection or choose from specialties including Sicilian breast of chicken. *5:30-10 p.m. 702.796.7111* $$$

Primarily Prime Rib Four cuts of prime rib are offered, all dry aged, roasted and seasoned to perfection, plus a variety of other entrées. *5-10 p.m. Wed.-Thurs. & Sun., 5-11 p.m. Fri.-Sat. 702.797.8075* $

Silverado Steakhouse A classy, refined atmosphere. Juicy cuts of the finest steaks, seafood and chicken dominate the menu. *5-10 p.m. Sun.-Thurs., 5-11 p.m. Fri.-Sat. 702.797.8075* $$

Zenshin Contemporary Asian cuisine with a strong Japanese influence. *11 a.m.-11 p.m. Sun.-Thurs., 11 a.m.-1 a.m. Fri.-Sat. 702.797.8075* $$

Stratosphere

Fellini's Enjoy this lovely Italian on the casino level. *5-11 p.m. Sun.-Thurs., 5 p.m.-midnight Fri.-Sat. 702.380.7777* $$

McCall's Heartland Grill Steak and seafood specialties, with coastal and Midwestern influences, served in a welcoming environment. *3-11 p.m. daily. 702.380.7777* $$$

Roxy's Diner A spunky '50s joint where the waitstaff sings and does the twist. *24 hours daily. 702.380.7777* $

Top of the World Fine dining restaurant rotates 360 degrees every 80 minutes. *Lunch specials 11 a.m.-4 p.m., dinner 11 a.m.-11 p.m. daily. 702.380.7771* $$$

Suncoast

Coasta Cantina Traditional Mexican favorites, plus signature dishes including steak alambre, chicken Azteca and sopa de albondigas. *1-8 p.m. Sun., 4:30-9 p.m. Wed.-Fri., 1 p.m.-9 p.m. Sat. 702.636.7111* $

The Oyster Bar Steamed clams, freshly shucked oysters, homemade chowders, gumbos and seafood pastas. *4:30-10 p.m. daily. 702.636.7111* $$

Salvatore's A distinguished Italian restaurant with classic dishes along with seafood and steak specialties. *4:30-10 p.m. Tues.-Sun. 702.636.7111* $$

SC Prime Steakhouse & Bar A classic ambience and spectacular view. Enjoy USDA prime aged beef, seafood, lamb, pork and poultry plus an extensive wine list. *5-10 p.m. Wed.-Mon.; bar 4:30-10 p.m. Wed.-Mon. 702.636.7111* $$$

Sunset Station

Cabo Mexican Restaurant Mexican fare, plus specialty margaritas and inventive appetizers. *5-10 p.m. Sun.-Thurs., 5-11 p.m. Fri.-Sat. 702.547.7777* $

The Oyster Bar Steamed clams, freshly shucked oysters, homemade chowders, gumbos and seafood pastas. *11:30 a.m.-10 p.m. Sun.-Thurs., 11:30 a.m.-11 p.m. Fri.-Sat. 702.547.7777* $$

Pasta Cucina Classic Italian cuisine, with a menu that includes small bites, thin-crust pizza and plenty of pasta. *5-10 p.m. Sun.-Thurs., 5-11 p.m. Fri.-Sat. 702.547.7777* $$

Sonoma Cellar Steakhouse Prime, dry aged, hand-cut beef plus incredible desserts and an award-winning wine list. *5-10 p.m. Sun.-Thurs., 5-11 p.m. Fri.-Sat. 702.547.7777* $$$

Viva Salsa Be sure to check out the salsa bar or sip on one of this Mexican restaurant's specialty drinks, including sangria, mojitos and margaritas. *11 a.m.-10 p.m. Sun.-Thurs., 11 a.m.-11 p.m. Fri.-Sat. 702.547.7715* $

Texas Station

Austins Steakhouse Featuring USDA prime and choice steaks seasoned with a signature marinade and cooked over mesquite charcoal, plus sustainable seafood. *5-10 p.m. Sun.-Thurs., 5-11 p.m. Fri.-Sat. 702.631.1033* $$$

Texas Oyster Bar Get your fill of seafood specialties at this locals favorite. *Noon-9 p.m. Sun.-Thurs., 11 a.m.-midnight Fri.-Sat. 702.631.1000* $$

Treasure Island

Gilley's Saloon, Dance Hall & Bar-B-Que Sidle up to a saddle seat at the bar, or get a look at your meal in the show kitchen. *11 a.m.-midnight daily, bar open 11 a.m.-2 a.m. Sun.-Thurs., 11 a.m.-4 a.m. Fri.-Sat. 702.894.7111* $$

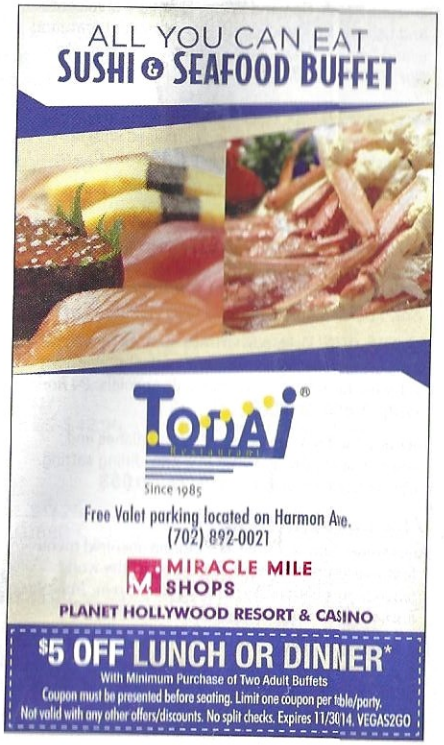

Kahunaville Flair bartenders, dancing waitstaff and eclectic eats. *7 a.m.-10 p.m. Sun.-Thurs., 7 a.m.-11 p.m. Fri.-Sat., bar 11 a.m.-2 a.m. Sun.-Thurs., 11 a.m.-3 a.m. Fri.-Sat. 702.894.7390* **$$**

Phil's Italian Steak House Prime cuts of meat, seafood and Italian specialties will please any appetite. *5-10 p.m. daily. 702.894.7223* **$$$**

Pho Traditional Vietnamese restaurant offers pho tai, banh mi thit and com curry ga. *11 a.m.-11:30 p.m. Sun.-Thurs., 11 a.m.-2:30 a.m. Fri.-Sat. 702.894.7111* **$**

Seafood Shack Serving delicious seafood such as jumbo shrimp, lobster tail and clams. *5-10 p.m. daily. 702.894.7439* **$$**

Señor Frog's The ultimate party hot spot, this casual eatery offers delicious fare, drink specials and nightly entertainment, all in a Mexican-themed atmosphere. *11 a.m.-10 p.m. daily. 702.894.7111* **$$**

Tropicana

Bacio Feed your fix for Italian fare at this trattoria-style dining experience, where classics such as pasta, fried calamari and risotto are crafted to perfection. *5-10:30 p.m. daily. 800.462.8767* **$$**

Beach Café Signature dishes with international flavor. *24 hours daily, breakfast buffet menu 6-11 a.m. daily, soup/salad/sandwiches buffet 11 a.m.-2 p.m. Mon.-Fri., brunch 11 a.m.-2 p.m. Sat.-Sun. 702.739.2222* **$$**

Biscayne Steak, Sea and Wine Premium steak cuts and fish can be found inside this restaurant featuring island flair. *5-10 p.m. Sun.-Thurs., 5-11 p.m. Fri.-Sat. 702.739.2222* **$$$**

Trump International

DJT Modern American cuisine combined with an extensive wine and cocktail list. *6:30 a.m.-10 p.m. daily. 800.462.8767* **$$**

Tuscany Suites & Casino

The Cantina Offering favorite Mexican specialties such as tostadas, enchiladas and fajitas. *11 a.m.-10 p.m. Sun.-Thurs., 11 a.m.-midnight Fri.-Sat. 702.893.8933* **$$**

Marilyn's Café Delicious entrées such as New York strip steak, roasted chicken and pork ribs, along with a 24-hour breakfast menu and daily specials. *24 hours daily. 702.893.8933* **$**

Tuscany Gardens A variety of Italian dishes and seafood specialties, offered in a fine-dining setting. *Opens at 5 p.m. daily. 702.947.5910* **$$$**

The Venetian

AquaKnox Tom Moloney's California-inspired menu features seafood flown in from around the world. *5:30-11 p.m. Sun.-Thurs., 5:30-11:30 p.m. Fri.-Sat., lounge opens noon daily. 702.414.3772* **$$$**

B&B Burger & Beer This gastropub concept by Mario Batali and Joe Bastianich offers signature burgers and a craft beer selection. *11:30 a.m.-2 a.m. daily. 702.414.2220* **$$**

B&B Ristorante Chef Mario Batali has created both adventurous and classic Italian dishes with a comprehensive list of wines. *5-11 p.m. daily. 702.266.9977* **$$$$**

Bouchon Thomas Keller's French bistro cuisine may be closer to perfection than anything's ever come. *Breakfast 7 a.m.-1 p.m. Mon.-Fri., brunch 8 a.m.-2 p.m. Sat.-Sun., oyster bar 3-10 p.m. daily, dinner 5-10 p.m. daily. 702.414.6200* **$$$**

DB Brasserie The classic French brasserie is reimagined with international flavors and a setting reminiscent of classic beaux-arts train stations and restaurants. *5-11 p.m. daily. 702.430.1235* **$$$**

Delmonico Steakhouse Emeril Lagasse's creative twist on the steakhouse. *Lunch 11:30 a.m.-1:45 p.m. Mon.-Sat., dinner 5-10 p.m. Sun.-Thurs., 5-10:30 p.m. Fri.-Sat. 702.414.3737* **$$$**

Noodle Asia Get a taste of the Orient with dishes such as dim sum and Singapore vermicelli. *11 a.m.-3 a.m. daily. 702.414.1444* **$**

Pinot Brasserie A melding of French and Californian fare. *Lunch 11:30 a.m.-3 p.m. daily, dinner 5:30-10 p.m. Sun.-Thurs., 5:30-10:30 p.m. Fri.-Sat. 702.414.8888* **$$$**

Public House Tavern fare, cask beers and a speakeasy feel define this casual eatery. *11 a.m.-11 p.m. Sun.-Thurs., 11 a.m.-midnight Fri.-Sat. 702.407.5310* **$$**

Rockhouse Try their signature takes on bar food like mini tacos, sliders and hot dogs, or build your own versions with a selection of hearty toppings. *Opens at 11 a.m. Mon.-Fri., opens at 8:30 a.m. Sat.-Sun. 702.731.9683* **$**

The Grand Canal Shoppes at The Venetian & The Palazzo

Carlo's Bakery *Cake Boss* star Buddy Valastro's first Vegas bakery features such signature goodies as crumb cake and cannoli, plus colorful cakes, cupcakes and cookies. *8 a.m.-11 p.m. daily. 702.607.2356* **$**

Wynn

Allegro Chef Enzo Febbraro offers Italian specialties such as risotto pescatora and baked lasagna Napoletana. *5:30-10 p.m. daily, late-night menu 10:30 p.m.-6 a.m. 702.770.3463* **$$$**

Bartolotta Ristorante di Mare Italian coastal cuisine like fresh seafood, shellfish, homemade pastas and classic Italian specialties. *5:30-10 p.m. daily. 702.248.3463* **$$$$**

The Country Club—A New American Steakhouse Classic steakhouse in an inviting setting. *Lunch 11:30 a.m.-2:30 p.m. Mon.-Fri., jazz brunch 10 a.m.-2 p.m. Sun., brunch 9:30-2:30 p.m. Sat., dinner 5:30-10 p.m. Wed.-Sat. 702.248.3463* **$$**

La Cave A wine bar that boasts a menu of small plates, flatbreads and other dishes. *Noon-11 p.m. Mon.-Thurs., noon-midnight Fri.-Sun. 702.248.3463* **$$**

Lakeside Grill Situated on the Lake of Dreams, David Walzog's latest creation blends a fun, fine-dining atmosphere with a fresh approach to classic American dishes. *5:30-10:30 p.m. Sun.-Thurs., 5:30-11 p.m. Fri.-Sat. 702.248.3463* **$$**

Mizumi Chef Devin Hashimoto offers both a classic and trendy menu with a teppanyaki room and a superb sushi and sashimi bar. *5:30-10 p.m. daily. 702.770.3463* **$$**

Red 8 Asian Bistro Casual Chinese cuisine with noodle dishes, Hong Kong-style dim sum and barbecue. *11:30 a.m.-11 p.m. Sun.-Thurs., 11:30 a.m.-1 a.m. Fri.-Sat. 702.248.3463* **$$$**

SW SW (for Steve Wynn) offers classic interpretations of an American steakhouse, along with fresh seafood. *5:30-10 p.m. daily. 702.248.3463* **$$$$**

Tableau Whether indoors or poolside, enjoy breakfast, lunch and brunch with a contemporary American twist. *7 a.m.-2:30 p.m. daily. 702.770.3463* **$$$**

Wing Lei The only Chinese restaurant in North America to receive a Michelin star, Wing Lei puts a twist on French-influenced Chinese cuisine: Cantonese, Szechwan and Shanghai. *5:30-10 p.m. daily. 702.248.3463* **$$$$**

dining buffets

Aliante
Medley Buffet $8.99-$21.99. 702.692.7777

Arizona Charlie's: Boulder
Wild West Buffet $7.32-$13.32. 702.951.5800

Arizona Charlie's: Decatur
Frisco Market Buffet $7.99-$14.65. 702.258.5200

Bellagio
The Buffet $17.99-$37.99. 877.234.6358

Caesars Palace
Bacchanal Buffet $25.99-$50.99. *702.731.7110*

Circus Circus
Circus Buffet $14.99-$17.99. 702.734.0410

CityCenter: Aria
The Buffet $17.99-$39.99. 702.590.7111

The Cosmopolitan
Wicked Spoon Buffet $26-$41. 702.698.7870

Excalibur
Excalibur Buffet $16.99-$35.99. 877.750.5464

Flamingo
Paradise Garden Buffet $17.99-$23.99. 702.733.3111

Fremont
Paradise Buffet $7.99-$18.99. 702.385.3232

Gold Coast
Ports O' Call Buffet $6.99-$17.95. 702.367.7111

Golden Nugget
The Buffet $10.99-$21.99. 702.385.7111

Green Valley Ranch
Feast $9.99-$29.99. 702.617.7777

Harrah's
Flavors $17.99-$24.99. 702.369.5000

JW Marriott
Rampart Buffet $9.99-$21.99. 702.507.5944

Luxor
More, The Buffet at Luxor $16.99-$35.99. 888.777.0188

LVH
The Buffet $16.99-$21.99. 702.732.5111

M Resort
Studio B Buffet $10.99-$33.99. 702.797.1000

Main Street Station
Garden Court Buffet $7.99-$22.99. 702.387.1896

Mandalay Bay
Bayside Buffet $15.99-$42.99. 702.632.7777

MGM Grand
MGM Grand Buffet $17.25-$35.99. 877.880.0880

The Mirage
Cravings $15.99-$26.99. 702.791.7777

Monte Carlo
The Buffet $17.99-$26.99. 702.730.7777

The Orleans
French Market Buffet $8.99-$30. 702.365.7111

Palms
Bistro Buffet $7.99-$24.99. 702.953.7679

Paris
Le Village Buffet $21.99-$35.99. 702.946.7000

Planet Hollywood
Spice Market Buffet $21.99-$35.99. 702.785.5555

Red Rock Resort
Feast Buffet $9.99-$29.99. 702.797.7576

Rio
Carnival World Buffet $18.99-$29.99. 702.777.7757
Village Seafood Buffet $44.99. 800.752.9746

Silver Sevens
S7 Buffet $4.99-$9.99. 702.733.7000

Silverton
Seasons Buffet $10.99-$24.99. 702.263.7777

Stratosphere
The Buffet $14.99-$19.99. 702.380.7711

Suncoast
St. Tropez Buffet $11.99-$24.99. 702.636.7111

Treasure Island
The Buffet at TI $17.95-$26.95. 702.894.7111

Wynn
The Buffet $19.95-$41.95. 702.770.3463

The ideal nightspot or pre-dawn retreat doesn't have to be a chance encounter. (Don't forget to look in your room for ***Las Vegas Magazine***, your guide to everything Las Vegas.)

Bally's

Drai's After Hours A longtime early morning staple, Drai's lets you relax on sofas and listen to house and hip-hop. *Opens at 1 a.m. Thurs.-Sun. 702.737.0555*

Bellagio

The Bank The focal point of this multitiered nightclub is a sunken dance floor surrounded by VIP booths. *10:30 p.m.-4 a.m. Fri.-Sun. 702.693.8300*

Hyde Club themed after a lost Italian villa, overlooking the Bellagio fountains. *Opens at 5 p.m. daily, club open till 4 a.m. Tues. & Fri.-Sat. 702.693.8700*

Lily Bar & Lounge Upscale and sophisticated intimate lounge. *Noon-4 a.m. daily. 702.693.8300*

Binion's Gambling Hall & Hotel

Benny's Bullpen Sports bar and cigar lounge. *Opens at 5 p.m. Mon.-Fri., 9 a.m. Sat.-Sun. 702.382.1600*

Caesars Palace

Fizz Fashionable two-story lounge is all about the finer things in life. *5 p.m.-4 a.m. Sun., 5 p.m.-2 a.m. Mon.-Thurs., noon-4 a.m. Fri.-Sat. 702.776.3200*

Pure A-list celebs and chic clientele. *Opens at 10 p.m. Tues. & Thurs.-Sun. 702.731.7873*

CityCenter: Aria

Haze Suede walls and a mezzanine level overlooking the dance floor complement this cutting-edge space. *10:30 p.m.-4 a.m. Thurs.-Sat. 702.693.8300*

The Cosmopolitan

The Chandelier Sophisticated lounge with a unique bar experience. *Hours vary. 702.698.7979*

Marquee Four-story LED screens and breathtaking views of the Strip. *10 p.m.-4 a.m. Thurs. (Boombox Room only), 9:30 p.m.-5 a.m. Fri., 9 p.m.-5 a.m. Sat., 10 p.m.-4 a.m. Mon. 702.333.9000*

Rose. Rabbit. Lie. Touted as the "rebirth of the social club," this venue blurs the lines between restaurant, bar, club and show. *Opens at 6 p.m. daily. 877.667.0585*

The Cromwell

Drai's Nightclub This rooftop party spot boasts a high-end audiovisual experience manned by excellent DJs. *Call for information. 702.737.0555*

The D

Longbar What's reputedly the longest bar in Nevada. *Open 24 hours daily. 702.388.2400*

Downtown Grand

Art Bar This eclectic bar serves up small bites in addition to classic cocktails. *Noon-11 p.m. Mon.-Thurs., noon-1 a.m. Fri.-Sat. 702.719.5100*

Mob Bar Indulge in swanky, speakeasy-style elegance with a selection of classic cocktails. *5 p.m.-midnight Sun.-Wed., 5 p.m.-2 a.m. Thurs.-Sat. 702.719.5100*

Encore

Surrender A sensual space with state-of-the-art light and sound opens up into Encore Beach Club. *Opens at 10 p.m. Wed.-Sat. 702.770.7300*

XS Dance floor leads to a patio and a stunning pool complex. *10 p.m.-4 a.m. Fri.-Mon. 702.770.5350*

Flamingo

Jimmy Buffett's Margaritaville Three levels, five bars, live entertainment and a volcano. *11 a.m.-1 a.m. Sun.-Thurs., 11 a.m.-2 a.m. Fri.-Sat. 702.733.3302*

Golden Nugget

Gold Diggers With a balcony overlooking Fremont Street. *Opens at 9 p.m. Wed.-Sun. 702.385.7111*

Rush Lounge A chic lounge featuring live music, signature drinks and VIP table service. *6 p.m.-2 a.m. Sun.-Thurs., 6 p.m.-4 a.m. Fri.-Sat. 702.385.7111*

Hard Rock Hotel

Ainsworth Upscale sports bar meets high-energy nightspot. *9 a.m.-midnight Sun., noon-1 a.m. Mon., 5 p.m.-1 a.m. Tues.-Wed., noon-2 a.m. Thurs., noon-3 a.m. Fri., 9 a.m.-4 a.m. Sat. 702.693.5000*

Body English Leather booths and mirrors lend a vintage feel to the intimate, upscale space. *Opens at 10:30 p.m. Thurs.-Sat. 702.693.5555*

Harrah's

Toby Keith's I Love This Bar & Grill Roadhouse-themed bar. *11:30 a.m.-2 a.m. Sun.-Thurs., 11:30 a.m.-3 a.m. Fri.-Sat. 702.369.5000*

Hooters

The Saloon Kick back with a frosty beverage or your favorite cocktail. *Open 24 hours daily. 866.584.6687*

The Linq

O'Sheas Three bars, live music, drink specials and, of course, beer pong. *24 hours daily. 702.794.3311*

Luxor

LAX Spot your favorite celebs across two stories and ultra-VIP lofts decorated in Gothic style. *Opens at 10:30 p.m. Wed.-Sun. 702.262.4529*

LVH

Tempo Live entertainment and blackjack tables keep the party going into the night at this low-key lounge just off the casino floor. *702.732.5111*

M Resort

Hostile Grape Small pours and wines by the glass at this underground wine lounge. *5-10 p.m. Wed.-Thurs., 5 p.m.-midnight Fri.-Sat. 702.797.1000*

Main Street Station

Triple 7 Downtown microbrewery with six handcrafted beers. *11 a.m.-7 a.m. daily. 702.387.1896*

CROSSROADS at House of Blues®
RESTAURANT AND BAR
INSIDE MANDALAY BAY RESORT

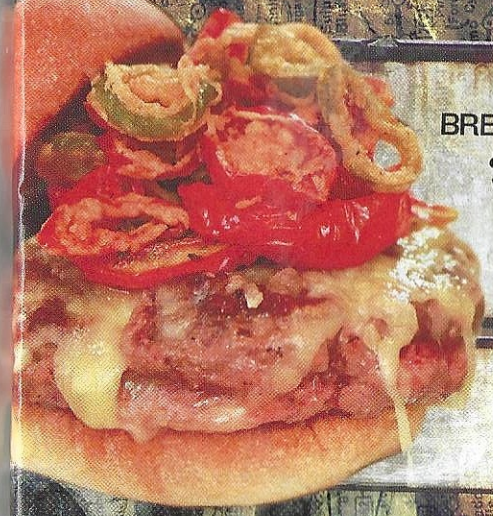

OPEN FOR BREAKFAST, LUNCH, HAPPY HOUR & DINNER DAILY FROM 7AM WITH A MENU CREATED BY,
AARÓN SÁNCHEZ

LIVE MUSIC NIGHTLY
WITH NO COVER CHARGE

GOSPEL BRUNCH EVERY SUNDAY 10AM & 1PM

$5 OFF FOOD PURCHASE OF $25 OR MORE

*Minimum purchase of $25, not including beverages. Limit one coupon per party, per visit. No cash value. Not valid on holidays or special events. Not valid during Happy Hour. Excludes Sales Tax, LET Tax, Gratuity and alcohol. Management reserves all rights. Offer expires 6/30/14.

702.632.7607 | HOUSEOFBLUES.COM/LASVEGAS

Mandalay Bay

1923 Bourbon & Burlesque This speakeasy transports guests to the Prohibition era with a live jazz band and burlesque. *Call for information. 702.632.7777*

Foundation Room Foundation Room is member exclusive, and guests can experience the room after 10 p.m. *Opens at 10 p.m. daily. 702.632.7631*

House of Blues Music from blues to acoustic, alternative and beyond. *Open daily. 702.632.7600*

Light Cirque du Soleil and The Light Group partner for a theatrical nightlife experience. *10:30 p.m.-4 a.m. Fri.-Sat. 702.693.8300*

Mix Breathtaking views from the 64th floor. *Opens at 5 p.m. daily, cover after 10 p.m. 702.632.9500*

MGM Grand

Beacher's Madhouse Over-the-top nightspot boasts open-format DJs and an oddball cast of performers. *Opens at 10:30 p.m. Wed.-Sat. 702.891.3577*

Hakkasan Resident DJs Steve Aoki and Tiësto lead an extraordinary lineup at this sprawling club. *Opens at 9 p.m. Sat., 10 p.m. Thurs.-Fri. & Sun. 702.891.3838*

The Mirage

1 OAK Sexy sophistication enhances two rooms and three bars. *10:30 p.m.-4 a.m. Tues. & Fri.-Sat. 702.693.8300*

Rhumbar Stylish rum cocktails are the stars of this laid-back indoor-outdoor retreat. *Noon-1 a.m. Sun.-Thurs., noon-2 a.m. Fri.-Sat. 702.792.7615*

Monte Carlo

Ignite Lounge Color-changing LED lights and red doors make the party hot at this inviting lounge. *24 hours daily. 702.730.7777*

Minus5 Ice Bar It's winter year-round in this lounge made of ice. *Opens at 4 p.m. daily. 702.643.7800*

New York-New York

Coyote Ugly Female bartenders sing, dance and pour. *Opens at 6 p.m. daily. 702.740.6330*

Nine Fine Irishmen Sip a Guinness or Irish whiskey while listening to authentic Irish bands. *11 a.m.-11 p.m. daily, bar open till 2:45 a.m. 702.740.6463*

The Orleans

Brendan's Irish Pub An authentic Irish pub. *5 p.m.-3 a.m. daily. 702.365.7111*

The Palazzo

Lavo Top-notch DJs and a raised VIP section. *10 p.m.-4 a.m. Tues.-Wed. & Fri.-Sun. 702.791.1818*

Palms

Ghostbar Panoramic views from the 55th floor. *8 p.m.-4 a.m. daily. 702.942.6832*

Paris

Chateau Nightclub & Gardens A Parisian nightlife scene amid lush gardens, cabanas and opulent décor. *Opens at 10:30 p.m. Wed.-Sat. 702.776.7777*

Napoleon's Enjoy a glass of bubbly while listening to dueling pianists. *4 p.m.-1 a.m. daily. 702.946.7000*

Planet Hollywood Resort: Miracle Mile Shops

Cabo Wabo The Red Rocker brings Mexico's hottest party to Las Vegas. *Opens at 11 a.m. 702.385.2226*

PBR Rock Bar Live music and DJs take center stage. *11 a.m.-4 a.m. Mon.-Fri., 8 a.m.-4 a.m. Sat.-Sun. 702.750.1685*

Rio

VooDoo Rooftop Nightclub Indoor-outdoor lounge features flair bartenders. *9 p.m.-3 a.m. Mon.-Wed., 9 p.m.-4 a.m. Thurs.-Sun. 702.777.6875*

Stratosphere

Level 107 Lounge Ambience that exudes romance. *4 p.m.-4 a.m. daily. 702.380.7777*

Treasure Island

Gilley's Saddle up for live entertainment, line dancing and the famous Gilley Girls. *11 a.m.-2 a.m. Sun.-Thurs., 11 a.m.-4 a.m. Fri.-Sat. 702.894.7147*

Kahunaville It's an island party every day with flair bartenders and giant cocktails. *11 a.m.-2 a.m. Sun.-Thurs., 11 a.m.-3 a.m. Fri.-Sat. 702.894.7390*

Tuscany Suites & Casino

Piazza Lounge Enjoy dancing and live jazz music with the Corro Van-Such Band. *8:30 p.m.-12:30 a.m. Tues.-Sat. 702.893.8933*

T. Spot Lounge *Country Jam 8 p.m. Mon., A-List Open Mic 9 p.m. Wed., Latin Night 10 p.m. Thurs., Kenny Davidsen's Piano Bar 10 p.m. Fri. 702.893.8933*

The Venetian

Rockhouse You'll find drinking games, DJs and a mechanical bull. *Opens at 11 a.m. Mon.-Fri., 8:30 a.m. Sat.-Sun. 702.731.9683*

Tao Asian flavor blends with Vegas spice at one of the city's perennial hot spots. *10 p.m.-5 a.m. Thurs.-Sat., lounge opens at 5 p.m. daily. 702.388.8588*

Wynn

Tryst A 94-foot waterfall is the centerpiece of this club. *10 p.m.-4 a.m. Thurs.-Sat. 702.770.3375*

Local Favorites

Fat Tuesday Frozen drinks. *Opens 10 a.m. daily, MGM Grand, Miracle Mile Shops at Planet Hollywood Resort, The Shoppes at Mandalay Place, The Quad, Stratosphere, Casino Royale, The Grand Canal Shoppes at The Venetian & The Palazzo and The Forum Shops at Caesars, 21+. fat-tuesday.com*

Hennessey's Tavern Frosty brews and hearty meals await at this Irish-style pub. *Opens at 9 a.m. daily, 21+, 425 Fremont Street. 702.382.4421*

Mickie Finnz South Pacific-themed bar is like a beach party with bands and cocktails. *11 a.m.-2 a.m. daily, 21+, 425 Fremont Street, Suite 110. 702.382.4204*

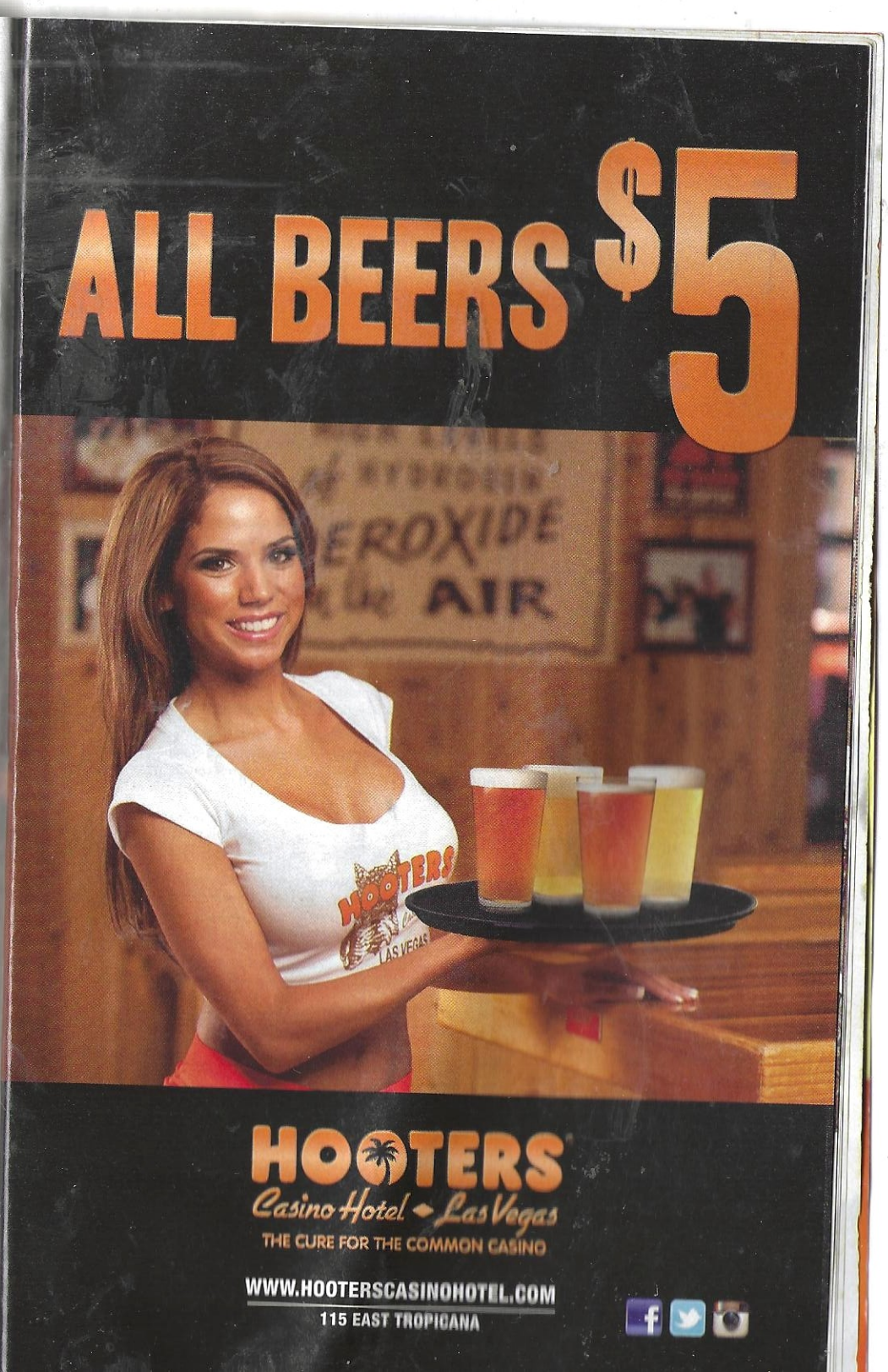

Casino Promotions

Aliante Casino & Hotel Sign up for the tiered Aliante Players Club and win up to $1,000 in free slot play. Future play is rewarded with giveaways, discounts, promotions and comps. *aliantegaming.com*

Binion's Guests can join Club Binion's for free, earning rewards for slot and video poker play, including cash back and comps. *binions.com*

Boyd Gaming and Coast Casinos One Card does it all at Suncoast, The Orleans, Gold Coast and Sam's Town as well as California, Fremont and Main Street Station. Each tier—Ruby, Sapphire and Emerald—offers valuable benefits. *bconnectedonline.com*

Caesars Entertainment It takes just a few minutes to sign up for the Total Rewards card at Harrah's, Caesars Palace, The Quad, Rio, Paris, Planet Hollywood, Bally's or Flamingo. *caesars.com*

Cannery and Eastside Cannery With a Can Club card, get free play, cash offers, VIP check-in, hotel packages and special promotions. *Cannery, 702.507.5700; Eastside Cannery, 702.856.5300*

Circus Circus By signing up for a free slot club card, you'll get exclusive promotional offers, invitations and discounts. *800.344.5252*

The D Join Club D and earn one point for every $5 you play on slots and video keno and one point for every $10 of video poker play. For every 100 points you earn, you will receive $1 in cash back. *thed.com*

Downtown Grand My Points members can earn room, dining and play comps for playing slots and table games. *702.719.5100 or downtowngrand.com*

El Cortez Any Club Cortez member earning 500 Club Points in a single day is eligible to play in the $500 daily slot tournament the following day. *702.385.5200 or elcortezhotelcasino.com*

Encore and Wynn The Red Card is not only the key to your room but also your way to extra-special service. Secure reservations to restaurants, shows and tee times. *encorelasvegas.com or wynnlasvegas.com*

Four Queens Membership in the Royal Players Club means cash back or discounts, invitations to VIP parties and special promotions. *702.385.4011*

Gold Strike Earn points and comp dollars to redeem for hotel rooms, restaurants and merchandise in the Cash and Comp Club. *702.477.5000*

Golden Gate The Dancing Dealers deal games such as craps, blackjack and poker. Join Club 1906 and receive $10 in slot play when you earn 100 points the first day. *702.385.1906 or goldengatecasino.com*

Golden Nugget Join the 24 Karat Club and spin to win up to $1,000 in free slot play. Other rewards include complimentary meals, rooms and shows, special room rates, VIP reservation service and invitations to special events. *702.385.7111 or goldennugget.com*

Hard Rock Hotel & Casino Be a rock star by joining the Backstage Pass rewards program—the best way to get tickets to concerts, access to Vanity, comps and free slot and table play. *hardrockhotel.com*

Hooters Earn Owl Rewards Points, then turn the points into cash and Hooters swag. *702.739.9000 or hooterscasinohotel.com*

Jerry's Nugget MoreClub members receive cash back and comp for all casino play. Every Friday and Saturday swipe for up to 5 times points. *jerrysnugget.com*

LVH The Las Vegas Hotel & Casino's Player's Club has four levels of benefits: Classic, Premium, Elite and Ultra. Take advantage of complimentary rooms, meals and special events. *thelvh.com*

M Resort Join the iMagine Rewards Club, play $1 and get one point. Accumulate 333 points and get $1 toward cash, free play and comps. *877.673.7678*

MGM Resorts International Join the M Life Players Club and play your favorite game at any MGM Resorts property (Aria, Bellagio, Circus Circus, Excalibur, Luxor, Mandalay Bay, MGM Grand, The Mirage, Monte Carlo, New York-New York) for gifts, promotions and access to special events. *866.800.4668 or mlife.com*

Palms Earn points redeemable for comps at 35 outlets throughout Palms and Palms Place with Club Palms. *palms.com/gaming*

Plaza and Vegas Club Rewards include merchandise, cash-back programs, in-casino drawings and invitations to slot tournaments and sporting events. *vegasclubcasino.net or plazahotelcasino.com*

Railroad Pass Based on level of play, receive cash, comps and prizes with the Player's Junction, Prestige or Prestige Elite club cards. *702.294.5000*

Rampart Casino With a Rampart Rewards card, earn perks like meals, rooms, cash, merchandise or free play. Every 100 points earns you $1 in free play, cash or comp. *702.507.5900 or rampartcasino.com.*

Riviera Offers three-tiered rewards for play and loyalty. Members obtain discounts at participating Riviera restaurants, shops and shows. *702.794.9633*

Silver Sevens Earn perks like free slot credits, discounts and even free suite stays as you play your way up the ranks. *702.733.7000 or aplayclub.com*

Silverton In the Discovery Club, earn points and comp dollars for meals, hotel rooms and concert tickets. *702.263.7777 or silvertoncasino.com*

Station Casinos Boarding Pass Guest Rewards Program members are eligible for discounts on dining, entertainment and hotel rooms as well as progressive jackpots and special promotions. *stationcasinos.com*

Stratosphere Ace/Play members are rewarded every time they play with their card, earning comps and cash back. Members can also earn points at Arizona Charlie's casinos. *stratospherehotel.com*

Tropicana Trop Plus members can earn room and dining comps plus invitations to tournaments and special events. *800.739.2222 or tropicanalv.com*

The Venetian and The Palazzo Celebrate the finer things in life. Gifts from Grazie include upgrades, shopping sprees and VIP discounts to entertainment, accommodations, dining and nightlife. *702.414.4286 or clubgrazie.com*

Lots of fun. Not a lot of money.
Gaming, dining, entertainment at bargains too good to pass up.

$2 Bottled Beer & Well Drinks Casino Bar

$1 Blackjack Playing Live 24/7

$4 Breakfast Wicked Vicky Tavern

$5 Happy Hour 4-6pm and 9-10pm R Steak Bar

$10 Burger &Beer Wicked Vicky Tavern

3 Great Shows under $30

ClassicFun. ClassicValue. ClassicVegas.
RIVIERA HOTEL & CASINO
702.734.5110 | rivierahotel.com

ClassicEntertainment.
Crazy Girls illusions PARK SHOW Doo Wop MEN THE EXPERIENCE

Find everything in mega malls, designer boutiques, specialty stores and outlet stores. (Don't forget to look in your room for ***Las Vegas Magazine***, your guide to everything Las Vegas.)

Emporiums

The District at Green Valley Ranch Stroll "Main Street" in the pet-friendly, metropolitan-like area. Stop into shops like White House|Black Market, Pottery Barn and Anthropologie. Grab a bite at Elephant Bar or Lucille's Smokehouse Bar-B-Que. *11 a.m.-7 p.m. Sun., 10 a.m.-9 p.m. Mon.-Sat., store, restaurant and holiday hours may vary. 702.564.8595*

The Forum Shops at Caesars Visitors can walk the streets of ancient Rome at "The Shopping Wonder of the World." Features 160 world-class retailers, such as Versace and Marc Jacobs, fine-dining restaurants, two free animatronic fountain shows and a 50,000-gallon saltwater aquarium. *10 a.m.-11 p.m. Sun.-Thurs., 10 a.m.-midnight Fri.-Sat. 702.893.4800*

Las Vegas Premium Outlets—North Stroll through this upscale, village-style outlet center and enjoy savings of 25 to 65 percent at 150 designer and brand-name outlet stores including Burberry, Coach, Cole Haan, J. Crew, Juicy Couture, Lacoste and more. *9 a.m.-8 p.m. Sun., 9 a.m.-9 p.m. Mon.-Sat., 875 S. Grand Central Parkway. 702.474.7500*

Las Vegas Premium Outlets—South Find savings of 25 to 65 percent every day on top-name brands including Adidas, Ann Taylor, Calvin Klein, Coach, Michael Kors, Nautica, Nike, Tommy Hilfiger and many more. Features 140 stores and two food courts. *9 a.m.-8 p.m. Sun., 9 a.m.-9 p.m. Mon.-Sat., 7400 Las Vegas Blvd. S. 702.896.5599*

Miracle Mile Shops at Planet Hollywood Resort Home to more than 170 specialty shops and 15 restaurants. More than an ordinary shopping experience, visitors can experience an indoor rainstorm and browse through top retailers. *10 a.m.-11 p.m. Sun.-Thurs., 10 a.m.-midnight Fri.-Sat. 702.866.0710, 888.800.8284*

The Shops at Crystals It took two cutting-edge architectural firms to bring to life CityCenter's shopping complex, which features Louis Vuitton, Roberto Cavalli, Tiffany & Co. and Tom Ford, plus dining hot spots including the popular Mastro's Ocean Club, Social House and SHe by Morton's. *10 a.m.-11 p.m. Sun.-Thurs., 10 a.m.-midnight Fri.-Sat. 702.590.9299*

Town Square Las Vegas Enjoy the quaint small-town atmosphere filled with all your favorite big-city shops, including fashion staples Abercrombie & Fitch, BCBG, Express and H&M, along with specialty shops such as Bath and Body Works and Origins. Also features an 18-screen movie theater and a wide range of restaurants. *11 a.m.-8 p.m. Sun., 10 a.m.-9 p.m. Mon.-Thurs., 10 a.m.-10 p.m. Fri.-Sat., 6605 Las Vegas Blvd. S. 702.269.5001*

Hotel Shops

Appian Way at Caesars Palace In a quiet shopping arcade, graced by a life-size replica of Michelangelo's *David*, are the shops of the Appian Way. Here you can browse through the finest apparel, gifts, art and jewelry including Caesars logo items. *10 a.m.-11 p.m. Sun.-Thurs., 10 a.m.-midnight Fri.-Sat. 702.731.7110*

Bally's Avenue Shoppes A collection of more than 20 unique stores and boutiques including Marshall Rousso and Le Grand Jewelers . From souvenirs to sports coats, designer handbags to decadent chocolates, Bally's gives shoppers the gift of choice, with a large array of knickknacks and apparel. *10 a.m.-9 p.m. Sun., 10 a.m.-10 p.m. Mon.-Sat.*

Bridge Avenue at California Left some of your conveniences of the Hawaiian Islands at home? Or are you curious for a bit of that aloha spirit? Stop by the retail shops and café to get your fix. *Most store hours are between 8 a.m. and midnight daily. 702.385.1222*

The Esplanade at Encore With retail outlets such as Hermès and Rock & Republic, shop from an assortment of clothing, jewelry, home décor and accessories. *10 a.m.-11 p.m. Sun.-Thurs., 10 a.m.-midnight Fri.-Sat. 702.770.9966*

The Esplanade at Wynn Approximately 75,000 square feet of international and exclusive shopping space fill the Esplanade at Wynn. The list of boutique shops includes Chanel, Louis Vuitton, Oscar de la Renta and Manolo Blahnik. *10 a.m.-11 p.m. Sun. & Mon.-Thurs., 10 a.m.-midnight Fri.-Sat. 702.770.7000*

Le Boulevard at Paris Las Vegas Stroll this distinctive shopping district. Replica French boutiques provide the finest imports, from aged cheese to French fashion. *10 a.m.-11 p.m. daily. 702.739.4111*

Masquerade Village Shops This quaint hamlet inside Rio features more than 20 specialty stores. *Most store hours between 10 a.m. and 11 p.m. daily; some store hours vary. 702.777.7775*

The Shoppes at Mandalay Place Featuring world-class retailers and restaurants, this unique 100,000-square-foot shopping center is located on a sky bridge between Mandalay Bay and Luxor resorts. Shops include The Art of Shaving and Nora Blue. *10 a.m.-11 p.m. daily. 702.632.9333*

Star Lane Shops and Studio Walk at MGM Grand The retail collection includes fine jewelry, souvenirs and the latest in men's and women's fashion. Browse the shops along Studio Walk, visit the Star Lane Shops or explore the stores located throughout. *10 a.m.-10:30 p.m. daily. 702.891.1111*

Street of Dreams at Monte Carlo Satisfy your sweet tooth with shops such as Lick and The Cupcakery, take a walk on the wild side with Harley-Davidson or find designer wear at Optica, Marshall Rousso or MiSura. *9 a.m.-11 p.m. daily. 702.730.7777*

Street of Shops at The Mirage Offers a wide array of items ranging from unique gifts, kids' clothing and swimwear to stunning jewelry and elegant designer evening attire. Stores such as The Men's Shop and Paradiso are featured, bringing the feeling

THANK YOU FOR MAKING US BEST OF LAS VEGAS 2014!

"Where Couples Prefer to Shop"

ADULT SUPERSTORE

VegasAdultSuperstore.com

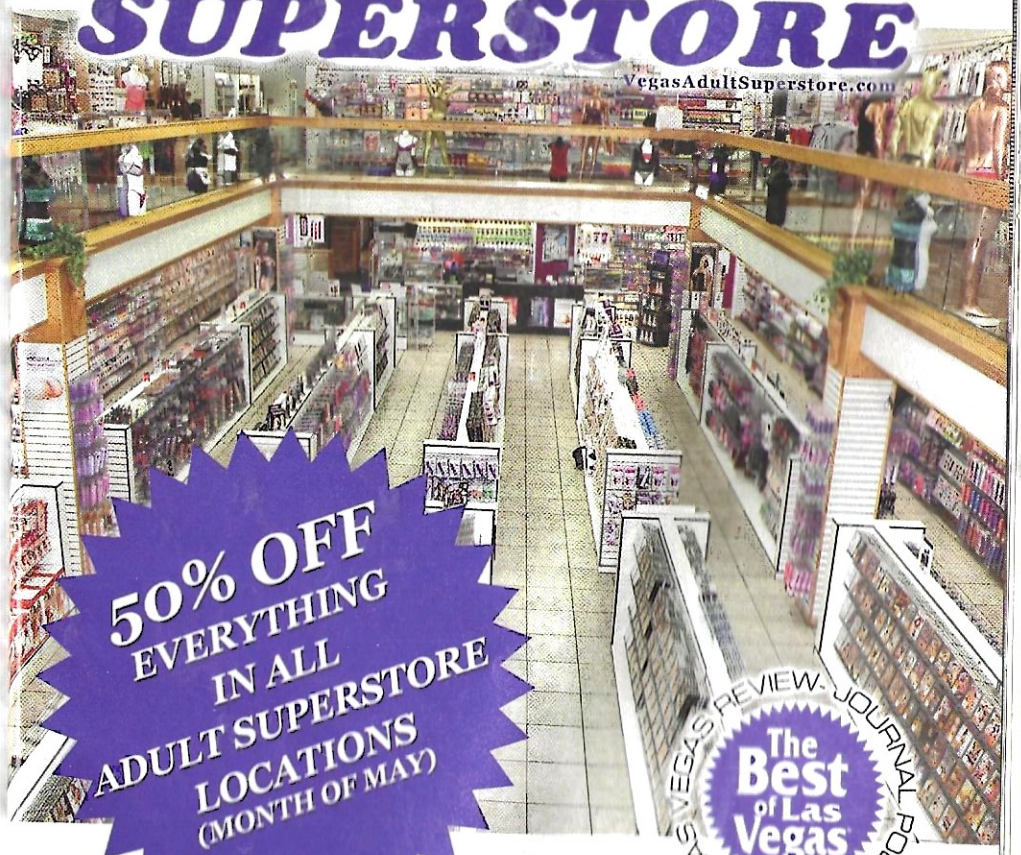

50% OFF EVERYTHING IN ALL ADULT SUPERSTORE LOCATIONS (MONTH OF MAY)

LAS VEGAS REVIEW-JOURNAL POLL The Best of Las Vegas 2014

bestoflasvegas.com

8000 DIFFERENT ITEMS AND COUNTING

3226 W. SPRING MOUNTAIN RD. 702 247 1101
3850 W. TROPICANA AVE. 702 798 0144
1147 LAS VEGAS BLVD. S. 702 383 8326
601 S. MAIN ST. 702 383 0501

of a fashionable European shopping boulevard to Las Vegas. *9 a.m.-9 p.m. Sun., 9 a.m.-10 p.m. Mon.-Sat. 702.792.7757*

Tower Shops at Stratosphere This shopping promenade has 50 shops with such names as Paradise Island Wear. In addition, the Roni Josef International Salon and Spa is housed here. *10 a.m.-10 p.m. Sun.-Thurs., 10 a.m.-midnight Fri.-Sat. 702.380.7777*

Via Bellagio Fashion and jewelry collections from world-renowned designers including Prada, Chanel, Tiffany & Co., Dior and Gucci. Via Bellagio's collection of sophisticated boutiques reflects the overall ambience of Bellagio. *10 a.m.-midnight daily. 702.693.7111*

Specialty Stores & Services

Adult Superstore Stocks more than 8,000 items, including novelty toys, movies and sexy apparel. *Open 24 hours daily, 3850 W. Tropicana Ave. 702.798.0144, 1147 Las Vegas Blvd. S. 702.383.8326, 3226 W. Spring Mountain Road. 702.247.1101, 601 S. Main St. 702.383.0601*

Ethel M Find your favorite Ethel M chocolates in the retail shops in the Las Vegas Valley. *Flagship factory store, 8:30 a.m.-6 p.m. daily, 1 Sunset Way in Henderson. 702.435.2655; hours vary at locations inside McCarran International Airport; 9 a.m.-9 p.m. daily in the California hotel. 702.383.3340*

Field of Dreams One of the leading names in sports memorabilia, Field of Dreams offers autographed merchandise and apparel for men and women, as well as daily autograph sessions. *10 a.m.-11 p.m. daily, The Forum Shops at Caesars, 702.792.8233; 10 a.m.-11 p.m. daily, Rio. 702.221.9144*

Guinness Store Find one-of-a-kind souvenirs while perusing the largest collection of Guinness merchandise outside of Ireland. *10 a.m.-11 p.m. daily, The Shoppes at Mandalay Place. 702.632.7773*

H&M International fashion retailer known for its combination of fashion, quality and price. *10 a.m.-11 p.m. Sun.-Thurs., 10 a.m.-midnight Fri.-Sat., Miracle Mile Shops at Planet Hollywood Resort. 702.369.1195*

House of Blues Company Store Get all your HOB essentials, from logo wear to music. *8 a.m.-11 p.m. daily, House of Blues at Mandalay Bay. 702.632.7605*

Las Vegas Paiute Tribal Smoke Shop This retail shop offers a wide variety of cigars, cigarettes and specialty tobacco products at great prices. *7 a.m.-7 p.m. Mon.-Sat., 8 a.m.-5:30 p.m. Sun., 1225 N. Main St. 702.366.1101*

The Lion's Den At this adult superstore, find a variety of products to put some excitement in the bedroom. *Open 24 hours daily, 2923 S. Industrial Road. 702.892.9315*

Liquor World This one-stop destination carries discount and top-shelf beer, wine and spirits, in addition to tobacco, toiletries and Las Vegas souvenirs. *Open 24 hours daily, 169 E. Tropicana Ave. 702.262.9100*

Nicole Beauty and Wigs The full-service hair salon offers hair supplies, wigs and extensions. *11 a.m.-5 p.m. Sun., 9 a.m.-8 p.m. Mon-Sat., 4020 S. Maryland Parkway. 702.388.0866*

Oh My Godard Gallery features the works of artist Michael Godard, where subjects such as drinking, gambling and cigars get a whimsical treatment. Godard exhibits, May 24-25, 6-9 p.m. *Miracle Mile Shops at Planet Hollywood Resort. 702.699.9099*

Polaroid Fotobar Go beyond the selfie by turning your digital photos into tangible mementos. Get prints with the classic Polaroid border or shop the space for other fun photo products. *10 a.m.-11 p.m. Sun.-Thurs., 10 a.m.-1 a.m. Fri.-Sat., The Linq. 702.793.2040*

The Purple Pussycat This adult store features the newest novelty toys and a selection of lingerie, costumes and DVDs. *Open 24 hours daily, 5570 S. Valley View Blvd. 702.331.3358*

Reebok Outlet Store Save up to 65 percent off normal retail prices on Reebok, Rockport and Ashworth. *10 a.m.-8 p.m. Sun., 10 a.m.-9 p.m. Mon.-Sat., Las Vegas Premium Outlets—South, 702.260.7910; Las Vegas Premium Outlets—North. 702.474.2985*

Rock Shop Men's and women's T-shirts, collectible pins and souvenirs with the Hard Rock Cafe logo and rock 'n' roll designs. *9 a.m.-11 p.m. daily, Hard Rock Cafe, 3771 Las Vegas Blvd. S. 702.733.7625; 9 a.m.-11 p.m. Sun.-Thurs., 9 a.m.-midnight Fri.-Sat., 4475 Paradise Road. 702.733.8400*

Score! Fan Shop This sports lover's dream offers merchandise and autographed memorabilia as well as an onsite radio and TV broadcast studio where athletes will meet-and-greet with fans. *10 a.m.-10 p.m. daily, Luxor. 702.262.4200*

So-Cal Speed Shop Specializing in hot-rod parts since 1946, this car-lover's retailer also stocks memorabilia and clothing. Check out the authentic hot rods and classic cars. *9 a.m.-5 p.m. Mon.-Fri., 9 a.m.-3 p.m. Sat., 4200-B W. Desert Inn Road. 702.367.1985*

Starlight Tattoo Ink yourself at celebrity tattoo artist Mario Barth's retail and tattoo parlor. *10 a.m.-2 a.m. daily, Mandalay Bay. 702.255.7827; 9 a.m.-10 p.m. Sun.-Wed., 9 a.m.-midnight Thurs.-Sat., The Mirage. 702.792.7637*

Tatyana Boutique Modern trends meet timeless styles at this boutique inspired by the golden age of fashion. *10 a.m.-11 p.m. Sun.-Thurs., 10 a.m.-midnight Fri.-Sat., The Forum Shops at Caesars, 702.369.8277; 10 a.m.-11 p.m. Sun.-Thurs., 10 a.m.-midnight Fri.-Sat., Miracle Mile Shops at Planet Hollywood Resort. 702.636.1100*

Wyland Galleries Features ocean paintings and other artwork by marine-life artist Wyland. Alexei Butirskiy exhibits, May 23-25, 1-6 p.m. *Miracle Mile Shops at Planet Hollywood Resort. 702.699.5363*

Wyland Signature Galleries Ocean paintings and other artwork by Wyland, plus other artists. Oryan exhibits, May 23-25, 1-4 p.m. *The Grand Canal Shoppes at The Venetian & The Palazzo. 702.699.7100*

Ethel M
CHOCOLATES
Free Chocolate Bar
with a purchase of $40 or more in store.
Henderson Factory Store • McCarran Airport • California Hotel
(702) 435-8888 (702) 739-0276 (702) 385-3540
Offer valid in stores only for (1) 1.38 oz. bar, per customer, per visit. Must present coupon at time of purchase. Minimum amount must be met before tax. Cannot be combined with any other offers. Valid while supplies last. See store for details.
Ethel M CHOCOLATES

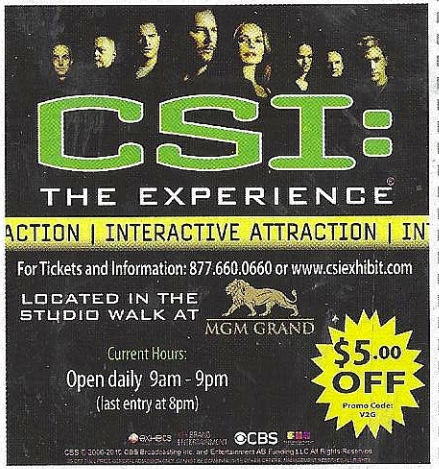
CSI:
THE EXPERIENCE
ACTION | INTERACTIVE ATTRACTION | IN
For Tickets and Information: 877.660.0660 or www.csiexhibit.com
LOCATED IN THE STUDIO WALK AT MGM GRAND
Current Hours:
Open daily 9am - 9pm
(last entry at 8pm)
$5.00 OFF
Promo Code: V2G
CBS

THE RANGE 702
SHOOT A REAL MACHINE GUN
15% OFF
All Packages $100 or more
(NOT VALID ON GROUP OR VIP PACKAGES)
PROMO CODE: V2G
702.485.3232
4699 Dean Martin Drive
THERANGE702.COM

Rainforest Cafe
A WILD PLACE TO SHOP AND EAT
FREE
CHEF'S APPETIZER OF THE DAY!
With the purchase of an adult entrée. One coupon per table per visit. Offer valid at MGM Grand location only. Not valid with any other offer or discount including Landry's Select Club. Must present coupon. Expires 07/26/2014. Promo Code: Free App24 V2G0
MGM GRAND 702-891-8580

GRAND CANYON
$50 OFF
GRAND CANYON LANDING FLIGHT
MENTION VEGAS 2 GO
$50 off Grand Canyon Landing per person, select times available. May not be combined with other offers. Not valid for groups. Management reserves all rights. Reservations are required. Not valid for previous bookings. Fuel surcharge may apply.
MUSTANG HELICOPTERS
888.548.0030
SOARMUSTANG.COM

CHEAP DRINKS. GREAT FOOD.
FREE ENTREE
WITH PURCHASE OF ANOTHER DINNER ENTREE*
Marilyn's Cafe
OR
Cantina
* Dine-in only. Valid 5 pm – 10 pm. Daily specials excluded. Cannot be used with comps. One coupon per customer per day. Not valid with any other offer. Expires 7/19/14. V2G0
TUSCANY SUITES & CASINO
255 East Flamingo Road, LV 89169
www.TuscanyLV.com

World's Largest Grand Canyon Sightseeing Company
Grand Canyon Helicopter or Airplane Tour
Approx 3.5 hrs hotel to hotel
Approx 4 hrs hotel to hotel
$230 P/P
Reg Price $324
$119 P/P
Reg Price $199
Views of Hoover Dam, Lake Mead and the Colorado River
Fly through / over the West Rim
Papillon Grand Canyon Helicopters
PAPILLON.COM
Mention VEGAS2GO
702.736.7243
888.635.7272
SCENIC AIRLINES
SCENIC.COM
Prime Time Departures from 9 am - 11:30 am are subject to a $20 per person premium. Additional fuel surcharge may be collected at check in. Must call direct and mention VEGAS2GO. 24 hour cancellation policy applies. Not valid with other discounts. Management reserves all rights.

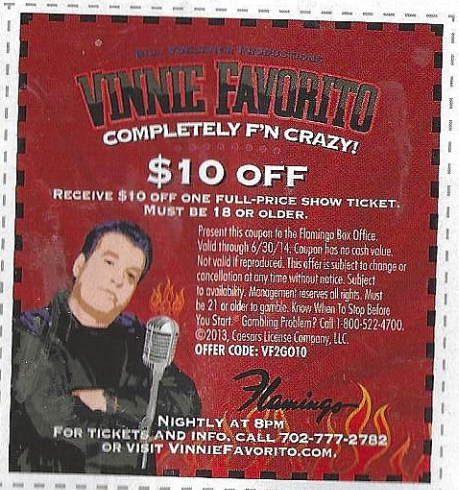
VINNIE FAVORITO
COMPLETELY F'N CRAZY!
$10 OFF
RECEIVE $10 OFF ONE FULL-PRICE SHOW TICKET. MUST BE 18 OR OLDER.
Present this coupon to the Flamingo Box Office. Valid through 6/30/14. Coupon has no cash value. Not valid if reproduced. This offer is subject to change or cancellation at any time without notice. Subject to availability. Management reserves all rights. Must be 21 or older to gamble. Know When To Stop Before You Start.® Gambling Problem? Call 1-800-522-4700. ©2013, Caesars License Company, LLC.
OFFER CODE: VF2GO10
Flamingo
NIGHTLY AT 8PM
FOR TICKETS AND INFO. CALL 702-777-2782 OR VISIT VINNIEFAVORITO.COM.

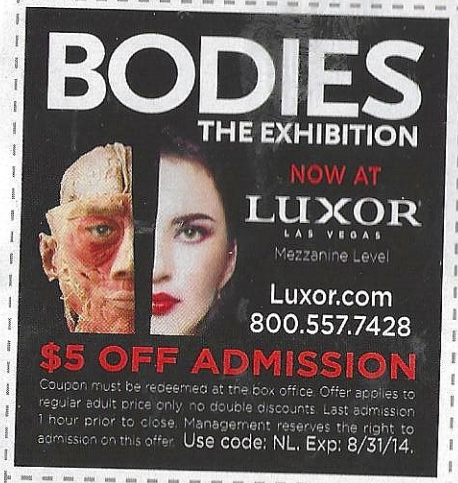
BODIES
THE EXHIBITION
NOW AT
LUXOR
LAS VEGAS
Mezzanine Level
Luxor.com
800.557.7428
$5 OFF ADMISSION
Coupon must be redeemed at the box office. Offer applies to regular adult price only, no double discounts. Last admission 1 hour prior to close. Management reserves the right to admission on this offer. Use code: NL. Exp: 8/31/14.

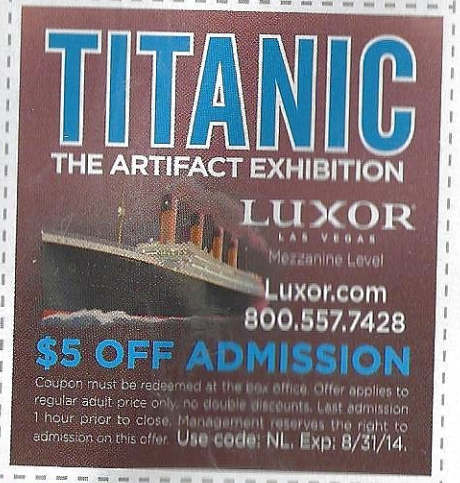
TITANIC
THE ARTIFACT EXHIBITION
LUXOR
LAS VEGAS
Mezzanine Level
Luxor.com
800.557.7428
$5 OFF ADMISSION
Coupon must be redeemed at the box office. Offer applies to regular adult price only, no double discounts. Last admission 1 hour prior to close. Management reserves the right to admission on this offer. Use code: NL. Exp: 8/31/14.

City's Best 2006 AOL City Guide "Best Italian Food"
Battista's Hole in the Wall
The Finest Italian Food, Steak and Seafood in Las Vegas
$10 OFF
Purchase of $50 or more. Limit one coupon per party. Not valid with any other offer or discount.
702.732.1424 | 4041 Linq Lane
Behind the Flamingo, just east of the Strip
Mon–Thurs: 4:30pm–10:30pm; Fri–Sat: 4:30pm–11:30pm
Complimentary WINE and homemade CAPPUCCINO included with all dinners.

ALL NEW
Madame Tussauds
LAS VEGAS
$5 OFF ADMISSION
Get up close to your favorite stars and super heroes in our All New wax attraction.
Located on the Las Vegas Strip in front of The Venetian.
madametussauds.com/lasvegas
4D
*Present coupon at the box office and receive $5.00 off each admission. Coupon valid up to 10 people. Cannot be combined with any other offers. Not valid on previously purchased tickets. Management reserves all rights. © 2014 Madame Tussauds. The images shown depict wax figures created and owned by Madame Tussauds. Marvel and all related characters: TM & © Marvel Entertainment, LLC and its subsidiaries. Licensed by Marvel Characters B.V. www.marvel.com. TM & © Warner Brothers Entertainment Inc. Offer expires January 31, 2015.
6668

Lights & Sights
STRIP TOUR

TEXT *TOURS* TO *56593*

Send the word *TOURS* via text to 56593
and receive a **FREE* Bottle of Champagne.

Best Tour and Value in Las Vegas!

Spend 2.5 hours seeing the Las Vegas attractions from the Volcano to the Downtown Fremont Street and everything in between. Get your photo at the famous Las Vegas Welcome Sign with the Las Vegas Strip as your back drop.

BELL TRANS
LIMOUSINES, SEDANS & BUSES

cpcn 1023/ Service available 24/7
(702) 385-LIMO or 800-274-RIDE

*Free Bottle of Champagne on purchase of Tour

LIQUOR · BEER · WINE · CIGARS

$5 OFF ANY PURCHASE
OF $30 OR MORE

Present this coupon at time of purchase. Management reserves all rights.
Cannot be combined with any other discount or offer. Exp. 7/20/14.

Open 24 Hours LIQUOR WORLD

169 E. Tropicana • 702-262-9100
1 block E. of Tropicana Casino • Open 24 Hours

World's Largest Grand Canyon Sightseeing Company

Hoover Dam Bus Tour

$35 P/P
Reg Price $60

Relaxing Motorcoach Tour
2 hour stay at Hoover Dam
Interior Hoover Dam Tour included
Approx 4.5 hrs hotel to hotel

GRAND CANYON COACHES
TRANSPORTATION SPECIALISTS
GRANDCANYONCOACHES.COM

Mention VEGAS2GO
702.577.9056
888.635.7272

Prime Time Departures from 9 am - 11:30 am are subject to a $20 per person premium.
Additional fuel surcharge may be collected at check in.
Must call direct and mention VEGAS2GO. 24 hour cancellation policy applies.
Not valid with other discounts. Management reserves all rights.

LION'S DEN
ADULT GRAND EMPORIUM

Adult Toys, DVDs & Lingerie
Largest Arcade in Vegas!

20% OFF
YOUR ENTIRE RETAIL PURCHASE

2923 Industrial Rd.
One Block south of Sahara
702.892.9315

MP20%

GUINNESS STORE *Las Vegas*

BRING THIS AD INTO THE STORE TO RECEIVE

15% OFF
OF YOUR TOTAL PURCHASE OF FULL PRICE MERCHANDISE

Offer subject to change. Management reserves all rights.
Expires: 5/31/14

FIRST GUINNESS® OFFICIAL MERCHANDISE STORE IN THE US

LOCATED AT THE SHOPPES AT MANDALAY PLACE
IN THE SKY BRIDGE BETWEEN MANDALAY BAY & LUXOR CASINOS

© 2013 Guinness & Co.

BEST VEGAS MALE REVUE
Pure EXCITEMENT for Ladies!
Couples Welcome

FREE
ADMISSION & LIMO PICKUP

HUNK MANSION
CALL NOW TO RESERVE
www.hunkmansion.com • 702.932.8625
21+ with ID. 2 Drink Purchase Required.

SILVER SEVENS
HOTEL & CASINO
Flamingo & Paradise • 702.733.7000

2-FOR-1 ENTRÉE THE STERLING SPOON CAFE

OR

2-FOR-1 BUFFET BUFFET

Must be 21 years or older. Present this coupon offer along with your A-Play Club® Card at any of the restaurants listed above when paying for meal. Limit one coupon per day, per party. No cash value. Cannot be combined with any other offer or discount. Management reserves the right to cancel or discontinue this offer without prior notice. Not valid without A-Play Club Card. Membership into the A-Play Club is free. Offer expires 5/31/2014. Settle to: 486.

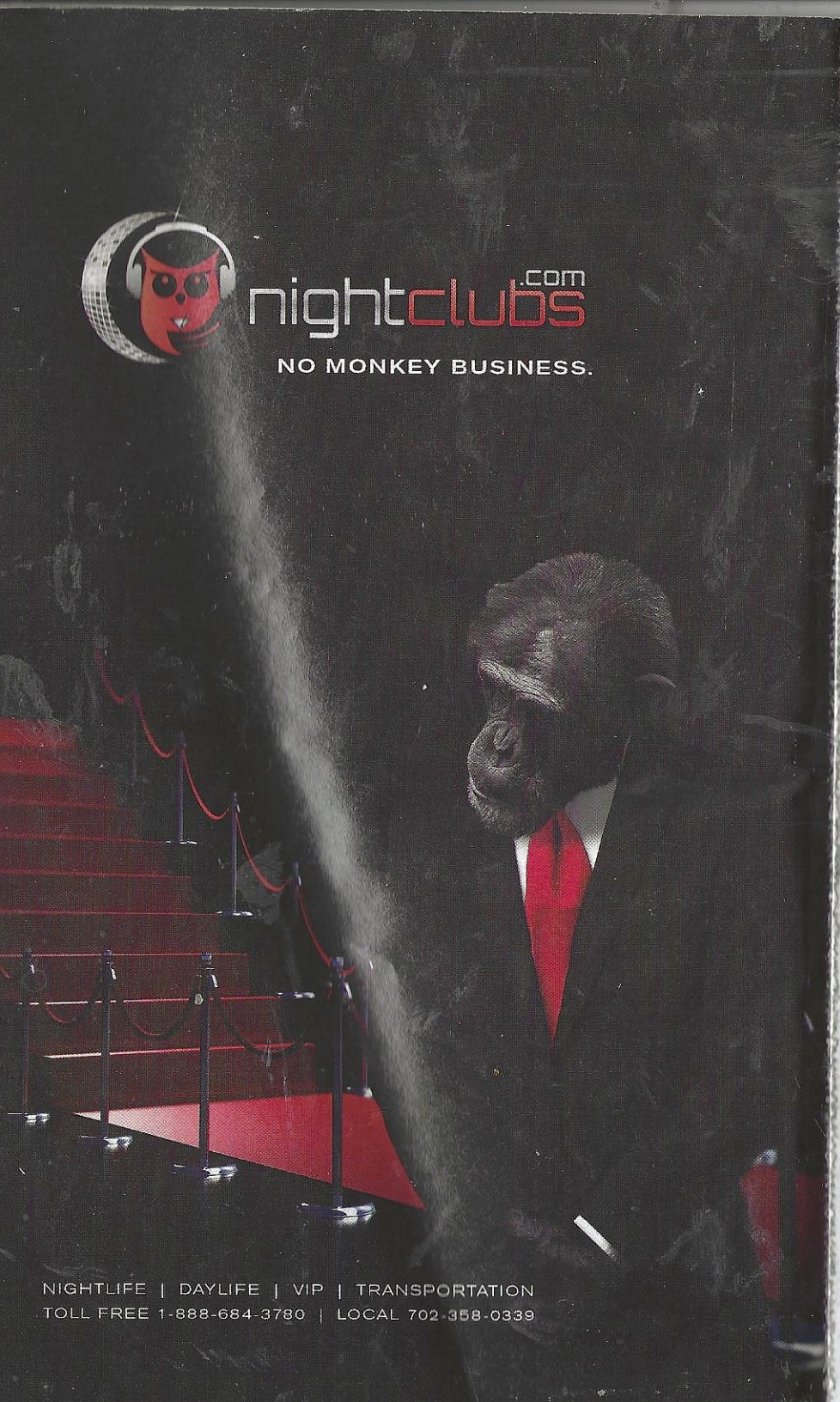
nightclubs.com
NO MONKEY BUSINESS.
NIGHTLIFE | DAYLIFE | VIP | TRANSPORTATION
TOLL FREE 1-888-684-3780 | LOCAL 702-358-0339

$20 OFF
with this ad
Lunch included
The BEST ATV Tour
in Las Vegas
& Valley of Fire
866-881-2887
www.atvlasvegas.com
ADRENALINE ATV TOURS
FREE Transportation
48-hour cancellation policy

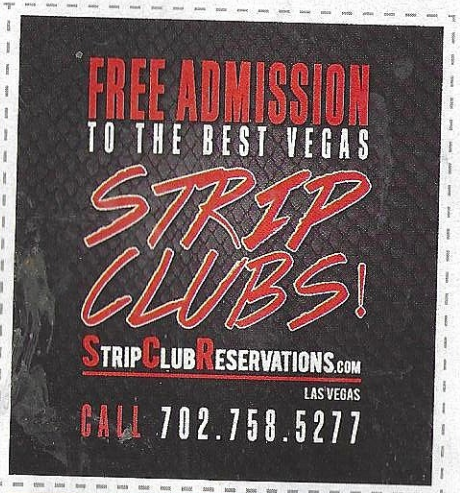
FREE ADMISSION
TO THE BEST VEGAS
STRIP CLUBS!
STRIPCLUBRESERVATIONS.COM
LAS VEGAS
CALL 702.758.5277

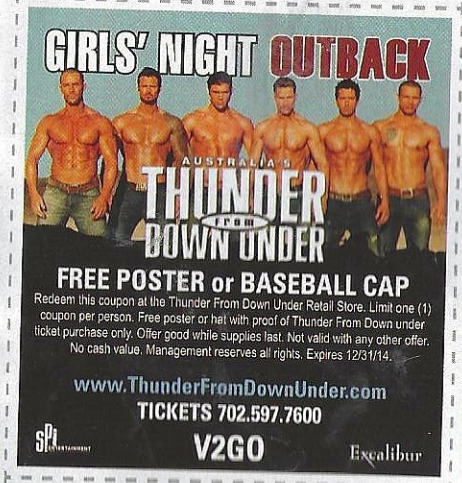
GIRLS' NIGHT OUTBACK
AUSTRALIA'S
THUNDER
FROM
DOWN UNDER
FREE POSTER or BASEBALL CAP
Redeem this coupon at the Thunder From Down Under Retail Store. Limit one (1) coupon per person. Free poster or hat with proof of Thunder From Down under ticket purchase only. Offer good while supplies last. Not valid with any other offer. No cash value. Management reserves all rights. Expires 12/31/14.
www.ThunderFromDownUnder.com
TICKETS 702.597.7600
V2GO
Excalibur

$10 OFF
any purchase of $30 or more.
One coupon per visit. Minimum purchase of $30 required excluding tax, tip or gratuity. Must be presented at time of purchase. Not valid with any other offers or discounts. Unauthorized internet distribution, replication or resale is strictly prohibited. Not refundable or redeemable for cash. Not valid on banquet and group menus, alcohol, merchandise and purchase of gift cards. Offer must be surrendered upon redemption. Valid for Dine In and Buca To Go. Expires 12/30/14.
POS: 61786-3080-8080
Buca di Beppo
Italian Restaurant
Las Vegas - Paradise
412 E. Flamingo Rd.
702.866.2867
bucadibeppo.com

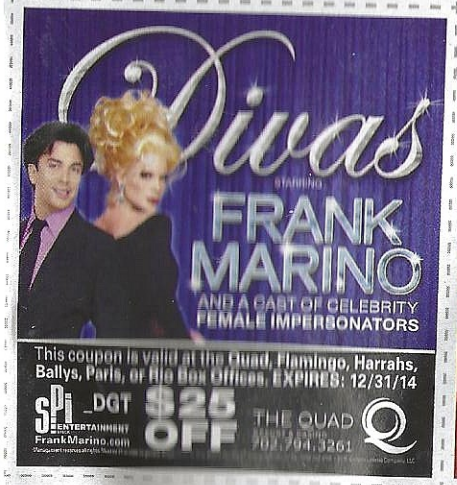
Divas
STARRING
FRANK MARINO
AND A CAST OF CELEBRITY FEMALE IMPERSONATORS
This coupon is valid at the Quad, Flamingo, Harrahs, Ballys, Paris, or Rio Box Offices. EXPIRES: 12/31/14
SPI ENTERTAINMENT
FrankMarino.com
_DGT
$25 OFF
THE QUAD
702.794.3261

THE VEGAS
machine gun
EXPERIENCE
$10 OFF
OR
1 FREE
MAG
FREE SHUTTLE!
(702) 567-1158
MachineGunExperience.com
Mon - Sat • 9:00am - 6:30pm
Sun • 11:00am - 4:30pm
3084 S. Highland Drive
*Present this coupon at time of purchase. Use code: V2Go. On machine gun packages of $100 or more. Guns are subject to availability. Cannot be combined with any other offer. No cash value. Management reserves all rights. One per person.

LAUGH UNTIL YOU'RE ORANGE IN THE HAIR

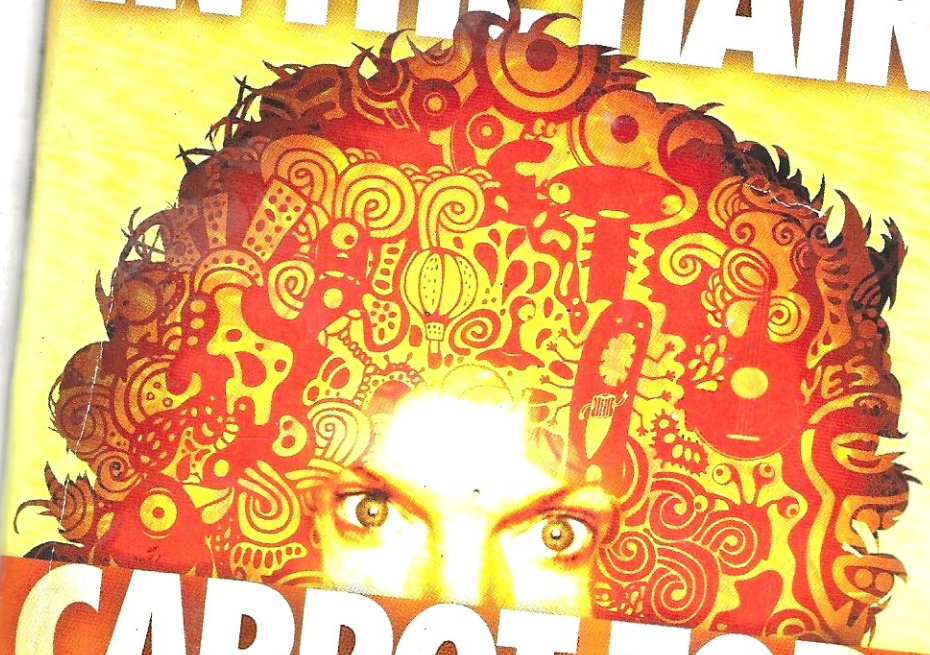

CARROT TOP

CALL 702.262.4400 OR VISIT LUXOR.COM • CARROTTOP.COM

LUXOR
LAS VEGAS

vegas2go.com
877.252.7338